"IN THE GARDEN OF THE SHAH" OPENS TOMORROW

WEATHER
San Francisco and Bay Region
Fair and Mild Sunday and Monday; Light Variable Winds.

RICHMOND RECORD HERALD
A RICHMOND PAPER FOR RICHMOND PEOPLE

Universal Service
LATEST WIRE NEWS
COMPLETE REPORT EACH MORNING
FURNISHED BY UNIVERSAL SERVICE

VOL. XXVI, NO. 869. Read It First In The Record-Herald RICHMOND, CALIFORNIA. SUNDAY, FEB. 19, 1928. TELEPHONE RICHMOND 70 PRICE 5c.

S. P. NAMED MINTZER ESTATE BUYER

KRESS STARTS BUILDING IN 30 DAYS; LONG SEEKS ARMY SPAN SANCTION

The CORE

Unless a national policy of oil conservation is adopted, the small companies will be destroyed and the United States will find its oil stores in the grip of a monopoly dominated by four major corporations, Mark L. Requa, distinguished California oil authority, declared at the White House yesterday.

The so-called Phipps compromise Boulder dam bill and amendments offered to it will come under discussion when the senate committee on irrigation and reclamation meets Monday in executive session.

Senator Phipps of Colorado himself is not committed to the proposal he has fathered; the best he will say of it is that it offers a basis of discussion and possible compromise.

Charges that Senator Frank B. Willis is using federal patronage in Ohio in his fight to get the 51 delegates behind him in his campaign for president came from the Herbert Hoover camp yesterday.

With two dead and one dying in the most spectacular airplane crash in the history of Georgia, an air derby was called to a halt here yesterday in Macon, Ga.

Harry Hills, 22, will be tried again in Ottawa, Ill., for the slaying of his mother, Mrs. Eliza hill, wealthy, Streator, Ill., recluse, on April 9 by the ruling yesterday of Judge Joseph A. Davis.

Lindbergh flies the air mail again Monday and over 100,000 letters are ready to be transported between St. Louis and Chicago, the route Lindy will fly, the post-office department announced.

Terror-Stricken Woman Is Found Insane By Court

MARTINEZ, Feb. 18. — Mrs. Belle Mack, wife of Thomas Mack of Pittsburg who was awakened from sleep in her home late Thursday night and terror stricken by the presence in her room of a burglar armed with flashlight and revolver, who stole $45 and made his escape, was late yesterday afternoon examined for insanity at the Martinez hospital and committed to the State hospital at Stockton.

Mrs. Mack has been under care of a nurse in her home for several weeks and following the experience with the burglar her mental condition became such that it was considered best to send her to the State institution in the hope of effecting a permanent cure.

Barney Clark To Open Tomorrow

B. J. Clark completed the operation of moving into his new place at 1118 Macdonald avenue yesterday. Clark has been operating a restaurant and fountain at 1010 Macdonald, but was forced to move to new quarters with the sale of his former location.

He will be ready to open his new restaurant and soft drink parlor tomorrow morning.

3 UNACCOUNTED FOR IN FERRY BOAT MISHAP

SAN FRANCISCO, Feb. 18.—After a day of several investigations and official search the list of those still missing in the Key System ferry boat Peralta mishap of Friday night stood at three tonight.

The three are all men. As yet they are unaccounted for and it is believed they may have been drowned: They are.

J. B. COLLINS, Oakland.
HUGH FINDLAY, Berkeley.
DAN PETKER, Oakland.

Of these three, only J. D. Collins is definitely known to have been on board the Peralta when the huge wave struck its forward deck, washing some 15 passengers overboard and creating a wild panic in the ranks of some 4,000 homeward-bound commuters.

BELIEVED DROWNED

Findley and Petker it was reported by their relatives usually commute on the Peralta on the 5:15 trip across San Francisco bay. They were still missing late tonight and fears were strongly felt that they perished in the waters.

Collins was standing on the for-

(Continued on Page Six)

East Richmond Car Schedule Is Announced

Key Route cars serving East Richmond along Macdonald avenue between San Pablo avenue and Twenty-third street will operat on a half-hourly schedule starting tomorrow, according to an announcement from the main office of the company in Oakland. This is to replace the bus service which will be discotinued tonight. Cars will run on the new schedule starting at 5:33 each morning and continuing until 1:45 the next morning.

The Sixth street line will continue to operate on the reduced schedule recently put into effect. Cars on this line run a half hourly schedule from 6:25 a. m., starting at Potrero avenue, to 8:55 at the same point, from 6:43 to 9:13 from the north end; then from 2:25 to 6:55 p. m. from the Potrero avenue end, and from 2:43 to 7:13 from the north end. The headway between cars is half hourly.

Bank Employes Attend Meeting

MARTINEZ, Feb. 18.—Employes of the American Trust Company's branches in Pittsburg, Concord, Byron, Richmond and San Francisco met at the Martinez bank last night where they heard talks by Ed. Drew, assistant vice-president of the head office, who spoke on "Trust Methods"; Mr. Volberg, manager of the credit department and C. J. Crary, vice-president of the American Trust company, who told of the development of the company from its founding to the present day. Approximately forty members of the bank staffs were present at the gathering over which Steb Teal, local manager, acted as toastmaster. Refreshments were served after the meeting.

Mascot Of The Legion

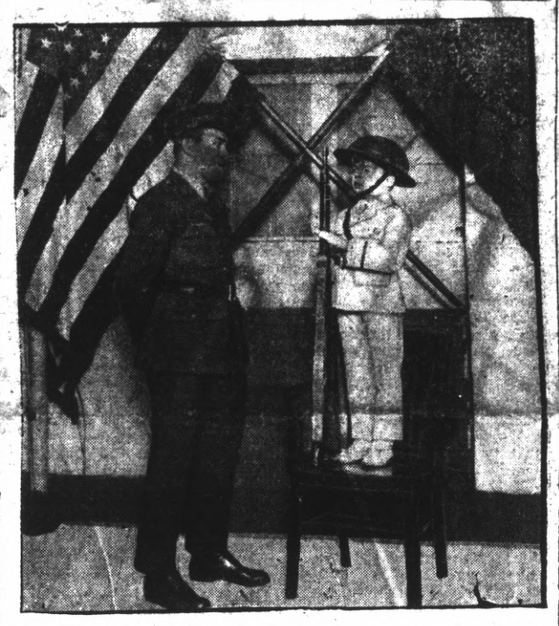

TYPICAL AMERICAN BOY!—Six-year-old Jay Ward, chosen mascot by the American Legion for their recent convention in Paris, wants to become the perfect man of the future. At least that was what he told attaches of the army recruiting headquarters in New York.

Club Mendelssohn Operetta Cast Dress Rehearsal Today

Everything is in readiness for the Club Mendelssohn operetta, "In the Garden of the Shah" to be presented tomorrow and Tuesday nights in the California theatre.

At 8:30 o'clock this morning, the dress rehearsal, looked forward to for weeks by the members of the cast, will be held in the theatre.

For those who have not already exchanged tickets, reserved seats for the performances can be secured at the theatre box office. The operetta is being presented for the scholarship fund of Club Mendelssohn, which assists talented Richmond musicians in their studies.

The following persons are taking part in the production:

THE CAST

Zohdah (daughter of the Shah)... .....Mrs. Ross Calfee
Lohlah (Zohdah's friend and confident).....Miss J. Lambrecht
Nowobeh (Zohdah's old nurse)... .....Mrs. Jas. Stuart
Ted Harding (American Mining Engineer).....Wilson Taylor
Billy Cummings (American Mining Engineer)....J. Robert Glass
Samuel Johnson Jackson (A gentleman of color from Texas, U. S. A.
(Ted's and Billy's servant) .... Frank Tiller
Perunah (The Shah)..... ..... Lucien Kneeland
Somecraba (An Arab Sheik)..... .....Archie Winchole

GIRLS OF THE HAREM

Mrs. Ralph H. Bergen, Mrs. L. Diller, Mrs. R. M. Fahrenholtz, Mrs. J. O. Redman, Mrs. Chas. St. John, Mrs. Geo. Topping, Miss Belle Woodford, Miss Felecia Vernetti, Miss Mabel Freitas, Mrs. C. O. Bryant, Mrs. J. P. Downey, Miss Mildred Fraser, Mrs. D. A. Newcomb, Mrs. F. C. Shallenberger, Mrs. W. B. Jenkins, Miss Helen Morehouse, Miss Theresa, Vernetti, Mrs. Dennis Shaw.

SOLDIERS, ATTENDANTS OF THE SHAH

S. H. Clarke, Claude Gibbons, John Kovec, Chas. Parker, Frank Moore, Henry Clarke, A. M. Irwin, W. B. Jenkins, Jas. Stuart, Everett Engleman, Dr. L. A. Hewitt, Herbert O. Wuesthoff, J. O. Redman.

"In the Garden of the Shah," contains many catchy airs and tuneful melodies in the songs interspersed throughout the plot.

There are solos for the principals, a number of duets and comedy numbers that add 'pep" to the pereformance.

The opening number, "In This Persian Land of Flowers," gives the chorus of girls an opportunity and shows the weeks of training they have gone through.

One of the most beautiful numbers of the operetta is 'Since Your Eyes Have Told Me," sung by Zodah (Elsa Gilreath Calfee) and Ted (Wilson Taylor) Then there is the balcony scene, as romantic as the one in "Romeo and Juliet," during which Lolah (Jessie Lambrecht) and Billy (J. Robert Glass) sing "Chains of Love." Lucien Kneeland as the Shah Perunah has an opportunity for a comedy hit in singing: "My Life is One Huge Joke."

"Sam, the colored servant, will "bring down the house" with his comic song: "De Trainin' ob de Shrew."

Long after the operetta has been presented, Richmond will be singing and whistling the airs.

The performances will be given as the annual event of Club Mendelssohn to aid in the education of talented Richmond musicians. "In the Garden of the Shah," promises to surpass all other productions in costuming, staging and melodies.

The Dance numbers will add considerably to the atmosphere and entertainment of the performance.

(Continued on Page Eight)

"To Jail! To Jail! In his darkest dungeon deep."—GARDEN OF THE SHAH.

County Board Makes Formal Bridge Award To Long Mon.

MARTINEZ, Feb. 18.—With the tacit approval of the State Engineer already accorded the bridge plans Roy O. Long and his associates in the $15,000,000 Richmond-San Rafael bridge project are prepared to go at once before the War Department engineers in San Francisco to obtain approval of the project, upon the formal granting of the franchise here next Monday by the Contra Costa County Board of Supervisors.

The State engineer had advised the bridge engineers that he does not consider the lower bay waters to be subject to the same jurisdictional control as the Carquinez straits and rivers and for that reason has indicated that any bridge plans which meet with the approval of the War Department will be entirely acceptable to the state.

TO FOWARD PAPERS

As soon as the Supervisors award the franchise by formal signing Monday, J. E. Rodgers and A. F. Bray, attorneys for Long and the Richmond-San Rafael Bridge, Inc., will forward the necessary papers, plans, etc., to the U. S. engineers in San Francisco with request for action as quickly as possible. A radical change in procedure is to be made in this application in that the government engineers will be asked to specify the type offenders to be built in approving the original plans instead of waiting the bridge is built as was the case at Carquinez and then designating the construction of the protecting fenders. In the former manner contract for building the fenders can be included in the general foundation pier contract and the piers and fenders built simultaneously at considerable lower cost.

50-YEAR FRANCHISE

The franchise which the Contra Costa Supervisors will award Monday differs from the usual form of franchise only in that the bridge company is to be required to protect property adjoining both bridge terminals against fire which might be caused by a carelessly thrown away match or cigarette stub. The franchise life is 50 years instead of 25 years as is the case with the Carquinez and Antioch bridges and a license fee of $100 monthly is provided to be paid in equal parts to the counties of Contra Costa and Marin who are also to be compensated for the franchise on the basis of 2 percent of the gross earnings of the span after the first five years, most of which will be consumed in the bridge construction.

Horner Attends San Jose Meet

Clare D. Horner, Richmond attorney, is in San Jose taking part in the Masonic celebrations being held there this week-end. Horner has recently been made chief rabban of the Aahmes Shrine temple in Oakland. Ezra Decoto is with Horner and is scheduled to deliver an address as part of the program. The third degree was conferred last night, the thirty-first will be conferred this morning and the thirty-second will be conferred this afternoon.

WORK STARTED ON CLEARING BUILDING SITE

S. H. Kress and company will begin construction on its new Richmond building within thirty days, according to word received from the New York headquarters of the company by A. M. Lamar, owner of the property situated at Tenth street and Macdonald avenut.

Removal of the small building formerly occupied by Barney Clark on the Macdonald avenue property frontage was begun yesterday and Lamar announced yesterday afternoon that the dwelling on Tenth street occupied by him as his residence will be removed shortly.

50-FOOT FRONTAGE

The property on which the new building will be erected is T-shaped with frontages of 50 feet on Macdonald avenue and on Tenth street and a depth of 112½ feet.

PLANS COMPLETED

Plans for the new building have been completed, according to Lamar, and work will be started soon after the company comes into possession of the property which will be in three weeks.

The S. H. Kress and company, operators of a chain of 5, 10 and 25 cents stores, plan to occupy

(Continued on Page 6)

Richmond Man Struck By Auto

Struck down by an automobile while crossing Cutting boulevard at thirty-eighth street, yesterday afternoon, Andrae DeGiacomini, 419 Thirty-eighth street, was taken to the Abbott Emergency hospital, where it was discovered that he had sustained two broken ribs besides cuts and bruises about the body and head.

Mrs. Aurora Thompson, 535 Santa Ray avenue, Oakland, driver of the car that struck DeGiacomini, stated that the accident was unavoidable, as the man walked directly into the path of the car. She was corroborated in her statement by J. Velasco, 133 Santa Fe avenue, Richmond, who was driving behind Mrs. Thompson and witnessed the accident.

Warrant Issued For Car Driver

A. Sabroni, 1014 Varsalbs avenue, Alameda, has deposited $25 bail with Justice of the Peace Arthur A. Alstrom, for having failed to appear at the time of his rearing for a traffic violation was set.

Sanbroni was arrested December 6, by State Traffic Officer Charles H. Nissen, for driving without a tail light, having no driver's license and defective head light lenses.

A warrant was issued for his arrest when he failed to appear. Bail was deposited yesterday.

WAITE CONVALESCING

T. S. Waite, employe of the Standard Oil company, has been brought to his home at 211 Cottage avenue, from the Merritt hospital in Oakland, where he underwent a serious operation. Drs. W. Clark of Oakland and W. S. Lucas of Richmond, performed the operation.

$2300 In Fines Collected From Six Caught In Liquor Raids

MARTINEZ, Feb. 18. — Fines aggregating $2300 were collected early this morning by Justice of the Peace Frank Glass when six of seven men arrested in liquor raids in Pinole and Rodeo late last night entered pleas of guilty to charges of illegal possession of liquor.

The raids were staged by Clyde Laird, chief of the county prohibition squad, with county operatives and San Francisco detectives. They were unmarked by violence.

Calling a midnight session of court, Justice Glass received guilty pleas from six of the men arrested and imposed fines immediately.

A. J. Swenson of Pinole, denied ownership or interest in a Pinole establishment in which he was found, declaring that he was only visiting. He did not enter a plea and was released on bail of $500 for appearance Tuesday.

The raided establisments were chiefly pool rooms and restaurants.

The men arrested and fined were M. J. Buckley, Rodeo, $400; Antonio Rodrigues, Rodeo, $500; Antonio Cardonza, Rodeo, $5500; J. N. Azevedo, Pinole; $500; Louis Rodriguez, Rodeo, $400.

Clement Dias of Rodeo failed to pay a fine of $500 and was remanded to the county jail for a term of 500 days.

ALLEGED RUM SHIP CAPTURED

PITTSBURG, Feb. 18. — The launch Elma, said by prohibition officials to be suspected as a rum runner, was seized by the crew of the Coast Guard cutter Jackie at her berth at a Pittsburg wharf yesterday, prohibition authorities in San Francisco announced today.

It was stated that no liquor was found and no one was aboard the craft. The Elma is a 48-foot craft of the speedboat type.

The Elma is said by federal officers to be owned by George Hart, one of three men nabbed when prohibition officials seized the launch Hawk after a gun battle in Montezuma Slough Thursday night. One of the Hawk's crew of four men escaped. Besides Hart, J. . Yglesias and J. Kirby Castle were arrested and 200 cases of liquor were seized. The trio posted bail of $30,000 in San Francisco yesterday and their hearing was fixed for next Tuesday.

They are charged with conspiracy to violate the tariff law, the complaint alleging they "smuggled" liquor into the country.

Prohibition officers are guard

(Continued on Page Eight)

Carquinez Coffee Shop Redecorated

Work of decorating and painting the Coffee Shop of the Hotel Carquinez has been completed, and the walnut woodwork combined with the drapes that adorn the windows make a congenial setting for the shop. Manager Fred Risley has been complimented on the effectiveness of the design, by the hotel patrons of the coffee shop.

ENTRANCE TO INNER HARBOR SEEN IN DEAL

Despite denials by officials of the company, the Southern Pacific railroad was yesterday declared to be the purchaser of the Mintzer estate property, south of Cutting boulevard on the Richmond inner harbor.

While deeds on record in Martinez show that the property was sold to a Mrs. Ida Leimbacher, whose identity cannot be learned, it was reported on authority yesterday that Mrs. Leimbacher was merely a figure-head in the deal or an agent for the purchasers.

Negotiations between the Southern Pacific company and the Mintzer estate have been in progress the past three weeks. The company first sought a right of way through the property, but this was refused by the Mintzer interests.

The Southern Pacific company has shown its determination to secure a footing at the Richmond waterfront and this property was held to be essential for its entry to the wharves.

Not only is the sale of the Mintzer estate holdings reported in the deal, but the deeds show that land owned by the Santa Cruz Portland Cement Company amounting to 20 acres and held in the name of George R. Gay is also included.

The property will permit the extension of the Southern Pacific tracks to the Potrero, the site of the Petroleum Securities company plant.

Including the Cement company property, the deal will give the railroad company holdings of approximately 190 acres. Besides affording the railroad entrance to the harbor, the land being ideal for industrial purposes will in all probability be developed by the company to bring industries here.

In its present state, it consists largely of marsh lands and sloughs which will have to be filled in by the company.

According to the deeds filed in Martinez, the transaction amounted to $230,000, $210,000 being for the Mintzer estate and $20,000 for the Cement company holdings.

VISIT IN DAVIS

Mr. and Mrs. W. J. Bray of 680 Fourth street and Mrs. Walter Peterson and her son, Benjamin, of 3121 Nevin avenue, motored to the Mt. Diablo Gun club at Davis and enjoyed a visit with Mr. and Mrs. Raymond Rue, who live at the club. Mrs. Rue is a sister of Mrs. Peterson.

MRS. HORN RECOVERING

Mrs. Bessie Horn of Stege who underwent an operation last Wednesday at the Cottage hospital is reported to be improving. Dr. U. S. Abbott was the attending physician.

PROFITABLE POULTRY

If you are located where you can keep a few chickens you will probably find it very profitable to buy some baby chicks, raise them on the scraps from the table and later on pies, consult the Buyers Guide have your own fresh eggs and now and then a chicken for dinner.

For a place to buy baby chicks, feed and poultry supplies look on the classified page.

Record-Herald Editorial and Feature Page

RICHMOND RECORD HERALD

A Consolidation of the Record-Herald and Richmond News

Published Every Morning Except Mondays and the Days Following Holidays by the
Record-Herald Printing and Publishing Company.
Telephone Richmond 70 and 71—2201 Macdonald Avenue

G. E. MILNES ..... President and Manager
GROVER E. MILNES ..... Business Manager

Entered at the Postoffice at Richmond, California, as Second Class Matter.

SUBSCRIPTION RATES

One month by carrier 50c
One year $6.00

Official Paper Of The City Of Richmond, California

SUNDAY, FEB. 19, 1928.

RIVALRY, NO RANCOR

Some of the older republican leaders now on the side lines are inclined these days to criticize what they designate as a lack of fire in our presidential contests. They have in mind the years gone by when strong, harsh words and epithets were the usual adornment of the language of the supporters of the different candidates. In those days the mildest phrase thought to be of any use was that of "rascal" and the backers of the candidates generally hope to profit by tearing down the character of their rivals instead of building up their own candidate.

In Washington the new harmony regime is particularly in evidence, and were it not for the newspapers, the onlookers here would have little opportunity to learn that a struggle for the greatest prize of party honors of the world is under way.

Mr. Hoover and Mr. Dawes are continually meeting and passing each other in daily contact. Clarence W. Buck of Illinois, the Lowden manager, had had social engagements with the representatives of practically all the candidates Senator Willis who in his own right, and Walter F. Brown, as the representative of the Ohio delegation, give no evidence of any feeling of rancor in their conversations.

Once again, in short, the republicans are demonstrating that theirs is a happy family. The struggle for the nomination is a most intense one, but the candidates and their supporters are deliberately committed to a program of an avoidance of anything which may give the democrats comfort and all this is as it should be.

It is said that in the New English dictionary which is to appear soon, something like fifty-three columns are devoted to the word "put." Why not? "Put" is a very important word, so important that it's hard to get politicians to stay that way.

A German chemist is said to have invented a kind of ice which will stand a heat of 208 degrees before melting. Well, you may be able to think of one place where there will be a big demand for this.

Now that President Coolidge has given it such wide publicity it occurs to us that "I do not choose to run" would make a proper slogan for the marines.

Will Rogers says that Mexico is a comparatively quiet and safe place, but you will notice that he didn't announce himself as a candidate for president while south of the Rio Grande.

Now that the farmers are getting a good price for their beef cattle, isn't it about time for the free traders to talk abou reducing the tariff?

The only fellow who is sure to have anything in his socks on Christmas morning is the fellow who sleeps in 'em.

VIGOROUS HEALTH

MENTAL ASPECTS OF SLEEP

What is it that carries on the bodily processes during sleep when the conscious mind is in abeyance?

This guiding power is the subconscious mind, the part of the mind of which we know so little but which knows so much and has such wonderful power. It works whether we are asleep or awake, but strange as it may seem it works better during sleep However, it works best of all if we consciously direct and work with it.

In order to do this it is necessary to live rightly in every respect so as to keep the entire nervous system in good order. After we have done this, then by relaxing the physical body and turning the attention within we can give conscious diections to the subconscious as to what we wish accomplished. This practice is most effective if done just before going to sleep. Then the subsconcious is especially receptive and it has all night to carry out the directions unhindered by physical activity or conscious distrations.

Thus we can use the hours of sleep to great advantage in improving our health and solving our problems. In other words we can do our most important thinking while asleep.

Do you approve of the use of deserts? If so, which ones?
MRS. T. R. SLOAN.

If you refer to a dessert merely as some tasty but wholly unnecessary dist consumed at the end of a meal, I do not approve of them. However, dishes which are ordinarily considered as desserts may be used legitimately as a part of the meal. As desserts are usually sweet it is well to limit the amount of other carbohydrates consumed at the meal where such a dish is used. The best desserts for meals containing no starch are fruits. For meals containing a moderate amount of heavy starches gelatin or junket would be best. Desserts should really only be taken with meals which are otherwise light.

My body is the average size but my legs are too stout. Please tell me what to do.—R. J. B.

This is no doubt partly your type. However, you will probably find regular long walks, rope skipping, general exercise in a reclining position, cold baths and some limitation of diet of much assistance. The exercise must be taken regularly and persistently to secure results.

Is dried corn superior to the canned variety?—HOUSEWIFE.

The dried corn has several advantages. Being in its natural state, except for the presence of water, it can be used either raw or cooked as desired or it may be ground into flour. The tried corn does not contain the refined sugar or saccharine usually found in canned corn. It is also more economical.

WHY I BLUSHED

A fellow I met at a dance asked to accompany me home, but as I didn't want him to know where I actualy lived, I stopped outside a large apartment house that has a hallway running through to the next street. I bid him good-night and ran through the hall, only to bump into him coming around the corner. J. M. STEWART.

Daily Fashion Hint

Prepared Especially for this Newspaper

COATS OF SWAGGER LINE

The dominant feature of the season's coat is simplicity, and it is featured in both material and line. First pictured is a model suitable for twill, the kashas, or heavy silk. The notched collar is joined by revers formed by underfacing and rolling the front, which has darts on each shoulder. Patch pockets and a double-breasted closing are additional sports details. Medium size requires 2¼ yards 54-inch material.

To the right is a straight-closing coat which is equally smart in white flannel or the woolens light in weight and color. Darts on the shoulders give the fronts a smooth-fitting effect. Revers may be faced with contrasting material, while the collar is of fur. Medium size requires 2¼ yards 54-inch material.

First Model: Pictorial Review Printed Pattern No. 3922. Sizes 14 to 18 years and 34 to 48 bust, 50 cents.

Second Model: Printed Pattern No. 3902. Sizes 14 to 18 years and 34 to 44 bust, 50 cents.

Affairs of the Heart and Your Marriage Problems

by Patricia Lee

Patricia Lee answers questions relating to problems of married life. Names and address should be added to letters as a mark of good faith but will not be published. Readers who desire private answers should inclose a stamped self-addressed envelope and 10 cents in coin to cover cost of typing, etc. Because of space limitations it is not possible to print answers to all letters received, and readers who wish an early reply should take advantage of this special service. On account of the large quantity of mail coming to this department, about ten days should be allowed for a reply. Write to Patricia Lee, care of this paper.

Dear Patricia Lee:

Some time ago I met a boy and we fell in love, but my parents objected very much to my keeping company with him because he is a truck driver, and they felt he wasn't quite polished enough for me. They succeeded in making matters so disagreeable for this boy and myself that finally in disgust I gave him up.

I've meen miserable ever since. I have met and gone out with other boys since then, but am positive I can never love any one else. I know he is terribly embittered against me, as he has mentioned it to some of my friends whom he knows. If he ever does come back I'll never let him go again, as I know now where my true happiness lies.

HEARTBROKEN.

Dear Heartbroken—

I wish you had told me how old you are. It makes a difference. If you are under 20, you perhaps do not know your own mind as you would if you were older.

Now, my dear, it is nothing against a young man that he is a truck driver. If he is ambitious, who knows what he may become in later years? If you truly love him and he loves you then he is the man, regardless of his job. But are you sure? Perhaps you feel more tender toward him than you otherwise would just because your parents have tried to separate you. Do you think that if they hadn't tried to oppose you you would have been so interested in him?

If you can answer that question honestly then you know your own mind pretty well. Naturally he is hurt at your destertion. Write him a note, explain that you felt you owed obedience to your parents, but that you cannot forget him and you hope he has not forgotten you. If he loves you he will jump at the chance to see you again. But the question of love is the only one that matters—not his job.

CUTEST THING BABY EVER SAID

While visiting in Canada with my little son, 5 years old, we visited on a farm. One day while walking with his uncle he said, "Uncle, see that cow near the fence! Well, that is a bull"

MRS. DURERE.

GOOD COMBINATION

The banana contains all the food materials required for the animal body. According to Prof. Samuel C. Prescott of the Massachusettes Institute of Technology, the amounts of protein and fat are too low to constitute a perfectly balanced ration, but the combination of banana with milk in proper proportion, or its utilization as a vegetable to supplement a diet containing a small amount of meat, will produce a ration which is ample to take care of the body needs.

"I done read a book by a man named Willie Shakespeare called, "De tamin ob de Shrew."—GARDEN OF THE SHAH.

"Nebber argue wid a Twentieth Century wife."—GARDEN OF THE SHAH.

What the Good Book Says

by Rev. R. W. Keeler, DD

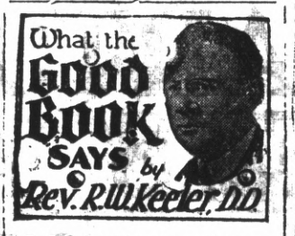

Q. What made one a leader in ancient times?—J. F. K., New York city.

A. "The people and princes of Gilead said one to another, What man is he that will begin to fight against the children of Ammon? he shall be head over all the inhabitants of Gilead." —Judges X.:18.

Q. Was there ever a kingdom of Ashkenaz?—I. B. W., Dover, N. J.

A. "Set ye up a stand in the land, blow the trumpet among the nations, prepare the nations against her, call together against her the kingdoms of Ararat, Minni, and Ashchenaz; appoint a captain against her; cause the horse to come up as the rough caterpillers."—Jeremiah LI.:27.

Q. What sacrifice was offered at the new moon?—C. P. R., Los Angeles, Cal.

A. And in the day of the new moon it shall be a young bullock without blemish, and six lambs, and a ram; they shall be without blemish."—Ezekiel XLVI.:6.

Q. In whose reign did Daniel find favor?—H. L., Evanston, Ill.

A. "So this Daniel prospered in the reign of Darius, and in the reign of Cyrus the Persian."—Daniel VI.:28.

Q. What ancient advice is good today?—R. N. S., New York city.

A. Sow to yourself in righteousness, reap in mercy; break up your fallow ground: for it is time to seek the Lord, till He come and rain righteousness upon you." —Hosea X.:12.

What Do You Know?

1. Are country boys physically superior to city boys?
2. Who started the fashion of wearing silk stockings?
3. How many Presidents of the United States had college educations?
4. What was the name of New York city in early days?
5. What two cities were destroyed by Mount Vesuvius?
6. Who commanded the Confederate armies throughout the greater part of the Civil War?

GOOD MANNERS

Q. Should a man remove his hat upon entering a crowded elevator with a woman?

A. It is no longer customary for a man to remove his hat upon entering the elevators of office buildings and stores. These are considered in the light of public conveyances. The well bred man usually removes his hat when stepping into the elevator of a hotel or apartment house if by so doing he does not inconvenience any one.

Q. Is it correct to shake hands with the gloves on?

Yes, on such occasions when the removal of the glove would cause confusion and delay.

Santa Fe Railroad has appropriated $60,000,000 for improvement of its system during 1928.

Copyright 1927, Warner Bros. Pictures, Inc.

"THE JAZZ SINGER," starring Al Jolson, is a Warner Bros. picturization of this novel. It is based upon the play by Samson Raphaelson.

SYNOPSIS

Cantor Rabinowitz has trained his son, Jakie, to sing the Hebrew songs of the Synagogue. On the Eve of the Day of Atonement he finds Jakie singing ragtime in a "beer garden." He whips the child and Jakie runs away. Ten years elapse. Jakie, now Jack Robin, a jazz singer, down on his luck, meets Mary Dale, a dancer, who obtains a part for him in her vaudeville act. Mary returns to New York to star in a musical show. Two weeks later Jack follows her, arriving at his home on the Cantor's birthday. The Cantor hears him playing jazz music.

CHAPTER X—Continued

"Why, Papa, I came home because I've been away for almost ten years, and I've made good, and I wanted to see you and mama again. I thought about you all the time I was away from home. And now, as soon as I got off the train, I came right away to see you. I didn't mean any harm when I played that jazz. I just wanted mama to hear it."

"Oi, du schagitz!" the Cantor shouted. "When you was a little boy I taught you to sing to God—to be a Cantor like your fathers. But you liked better to sing in the beer garden than in the temple. You're the same now!"

"Sure, Papa, I'm just the same," Jack hurried eagerly to explain, not fully understanding the purport of his father's words. "You

"I sing—I sing jazz songs—ragtime, Papa."

taught me the prayer songs, and I sang them here for you. But when I got out on the street with the kids I sang their songs—and they're a lot alike—our songs and the street songs. Listen, Papa." Jack broke into the Hebrew tune "Ain Kelohenu."

With earnest beauty in his voice Jack sang the opening bars of the ancient chant. Then swiftly and with the same yearning plaintiveness he broke out into modern Jazz. It was only a new rhythm, a little shaking of the shoulders and the old song was transformed into a popular tune. His father stared at him aghast.

"Don't you see, Papa? I just got them a little mixed." Jack looked anxiously at his father.

"Jakie! Where did you learn to sing like that?" Mrs. Rabinowitz fluttered between the two, anxiously attempting to quell the gathering storm, but unable to diplomatically straighten out matters.

"From papa—who else?" Jack answered, strong in his own beliefs. "Papa taught me to sing. But you must remember I'm American—papa is of the Old World. That's all the difference there is between us. If papa'd been born here he'd probably be singing jazz himself now."

"You shouldn't speak like this from a Cantor!" The old man shook his fists angrily at his son. "God will punish you—do you hear?"

"Yosele! Yosele! Look, supper is ready and Jakie is here, and we should be happy now," Mrs. Rabinowitz begged. "It's today your birthday, Jakie, did you know your Papa is sixty years old?"

"Of course I know it, Mama. That's why I was so anxious to get home today. And then, when I got this chance, I thought I'd get home in time to help celebrate. I've planned on this for a long time now. I thought you'd be glad to see me."

"We are glad, Jakie. See, I'm crying with happiness." Mrs. Rabinowitz wiped the tears from her eyes in proof of her statement.

"Yeh, and papa's happy, too," he smiled a trifle bitterly. "But I got you a birthday present, too." Jack crossed the room swiftly and brought a package from his hat and unwrapped it quickly. "See, it's a prayer shawl. The very best I could get." He shook out the folds of the scarf and held it up. "Now, I'll make you a speech just like I used to when I was a little boy. Many happy returns of the day, Cantor Rabinowitz."

"See, Yosele," Mrs. Rabinowitz was pushing Jack towards his father, "it's just what you needed—a nice, new prayer shawl. And Jakie making you a speech like he was a little boy."

"Thank you," the Cantor's voice acknowledged the speech, but his eyes stared coldly before him, unseeing.

"See, it's a beautiful shawl, Papa," Mrs. Rabinowitz held out the garment for her husband's inspection, but he paid no attention to her overtures. "And see what Jakie brought me — diamonds! Look, Yosele, a prayer shawl for the Papa and diamonds for the Mama."

"Sure, Papa, I'm making lots of money now," Jack decided to try another tack.

"Money—money! So do pickpockets make money!" The old man turned on his son in scorn.

"I'm no pickpocket, Papa; I'm an actor in the theatre. Jack Robin—that's me. I sing songs."

"An actor in a theayter!" The Cantor turned in disdain and horror. "You tell this to me—me, who comes from five generations of Cantors! And you should make this holy singing in a theayter. I don't want no son of mine should be an actor. Not a Rabinowitz! Their work has been laid out for them by God."

"Where are you going to act, Jakie? Downtown here?" Mrs. Rabinowitz put her question fearfully.

"No, Mama, uptown. I act in English."

"What kind English acting are you doing uptown?" the Cantor asked.

"Let's not talk about that now, Papa. I'll tell you all about it some other time."

"What kind English acting are you doing uptown?" the Cantor insisted.

"Look, Yosele, look at Jakie's bag—and so many nice things he's got in it," Mrs. Rabinowitz fluttered nervously.

"No, Mama, not now. Some other time I'll show Papa."

"What kind English acting are you doing uptown, I'm asking you?" the Cantor persisted.

"It's hard to explain, Papa. Some other time—"

"It ain't hard I should tell you the kind of singing I do. I sing to God. I pray. Your Mama, she's a Cantor's wife. She worships God, too. She knows the sorrows what has come to the descendants from Abraham and Isaac and Jacob, to the children of Israel. Once she wanted to be the mother of a Cantor—but now she found it couldn't be. It ain't hard for us to tell you what kind of life we are living. What kind of life are you living?"

"But I'm telling you, Papa, I'm an actor. I sing—I sing jazz songs, ragtime. I'm a comedian. I get dressed up in funny clothes and make people laugh. And now I just got a wire to come to New York with a big producer to be in a show called 'The April Follies.' That means I've made good in my work. I thought you'd be so proud of me—"

"Proud! A jazz singer! O, my God in Heaven! Does it mean nothing to you the five generations of Cantors? Nothing that there is a God? You are no son of mine! I never want to see you again!" Righteous, unbending, stern with following the God of vengeance for sixty years, the Cantor pronounced his ultimatum.

"All right, all right," Jack turned hopelessly and began to close up his bag. "I've worked hard to get this opportunity. I come home—a success. I make money. I wanted to come home—I wanted to come back to all the things I loved—the East Side—the kids—my Mama—my Papa—the Synagogue—my work in the theatre."

The Cantor, all unheeding, pointed to the door.

"Yosele, listen to Jakie—can't you hear he wants he should tell you something." Mrs. Rabinowitz pleaded tearfully. "Jakie, don't go." She seized her son's arm, but he patted her shoulder and continued his packing. "Jakie, tell your Papa you're sorry—you're ashamed."

"Mama, I can't. It's my work, and I'm proud of it. But there won't be any more arguments around here on my account. I've been away for ten years and I can stay away some more. I'm not going to live down here and sing prayers that don't mean a thing to me. I never could do it. I must go, Mama. Don't cry. I'll call you up just as soon as I get to my hotel. Maybe some day Papa will understand like you do." Jack kissed his mother, and in another second he was gone.

(To be continued)

Society and Club News

Miss Doris Davies Honored By Shower

A surprise kitchen shower was given in honor of Miss Doris Davies by Miss Evelyn Jorgenson at her home, 2556 Garvin avenue. The shower was in preparation for Miss Davies' marriage to Emory C. Hughes of Berkeley which is expected to take place this summer.

Card games were played and awards were given to Miss Doris Davies, Mrs. George J. Curtis, Mrs. Edith Crary and Carl Jungstrom. Refreshments were served in the late evening by the hostess. The rooms were beautifully decorated with red roses and red hearts.

Those enjoying the evening were Mrs. Kate Holland, Mrs. Edith Crary, Mrs. Carl Jungstrom, Mrs. George Curtis, Mrs. A. L. Lyman, Mrs. Robert Holland, Mrs. R. Hastings, Mrs. H. P. Jorgenson, Miss Gladys Jorgenson, Miss Eleanor Jorgenson, Mrs. V. G. Jorenson, the honoree; Miss Doris Davies and the hostess, Miss Evelyn Jorgenson.

PYTHIAN TEMPLE FOOD SALE HELD

The food sale held by the members of Contra Costa Temple No. 113 at the Central Market yesterday was well patronized. Those in charge of the successful affair expressed themselves as being well pleased with the results. The proceeds of the sale will be used for the support of the Pythian Sisters home. Mrs. Effie Reynolds, Mrs. E. M. Bowyer and Mrs. L. R. Juillerat were the members on the committee.

"Salaam! Salaam! Now every bow low."—GARDEN OF THE SHAH.

SALE

on Baldwin Pianos. Grands, players, Reproducers. See classified ad. 2 17 3t.

Richmond Conservatory of Music
906 MACDONALD AVE.
RICHMOND
Phone Richmond 2399
PRINCIPAL
Aurora Thompson, A. G. S. M.
Interviews Arranged

JOBS DAUGHTERS ENJOY PROGRAM AT SOCIAL MEET

A delightful party was given by Richmond Bethel of Job's Daughters yesterday afternoon in the Masonic Temple. The occasion was held in honor of the members having birthdays in January and February.

A program was presented and the numbers were as follows: Geraldine Cleek, piano solo; Doris Heaster, piano solo; and a reading by Betty Ilgenfritz.

Two lovely gifts were received by the members — a gavel from Mrs. A. C. Burdick and a Bible from the Richmond Sciots.

A report was given on the arrangements being made for the which party which the girls will hold Friday evening, February 24 in the Richmond clubhouse, beginning at 8 o'clock. A number beautiful awards will be given. All Eastern Stars and Masons and their friends are invited to attend.

An initiation will be held by Richmond Bethel of Job's Daughters the next meeting date, March 3, in the afternoon in Masonic temple, and an evening initiation has been planned by the Bethel for March 10. Miss Julia Paisley honored queen will be in charge.

GRANT P. T. A. TO MEET TUESDAY

A social afternon will be held by the members of the Grant-Parent-Teacher association Tuesday afternoon, February 21, at 2 o'clock. Card games will be played and a social time will be spent. All members and friends of the association are cordially invited to be present. Refreshments will be served at the close of the afternoon.

PULLMAN P. T. A. HOLDS FOOD SALE

A successful food sale was held by the members of Pullman Parent-Teacher association yesterday aternoon at Pon Honor store on Macdonald avenue. Mrs. Della Von Dollen was chairman of the event and her assistants were Mrs. Alice Newcomb, Mrs. George Newford, and Mrs. M. P. Hudson. Homemade taffy, cake, jellies, pies, baked-beans and salads were the delicious foods offered to the public.

Blesses Surgeon For Saving Her To Stage

ROBBED OF HER CAREER, apparently, because of accident during a rehearsal, Broma Boris, acrobatic dancer, shown above in three poses, appealed to Dr. Henry J. Schireson, plastic surgeon, whose one-time patient, Sadie Holland, is near death in a Chicago hospital, because, he says, of other doctors' negligence. After receiving treatment from Dr. Schireson the dancer was able to return immediately to work, her health restored and her career saved.

Churches

ST. JOHN'S CATHOLIC CHURCH

Masses will be said every Sunday at St. John's church at Stege Junction at eight and 10 a. m. Between masses Sunday school will be held.

The Sisters of the Holy Family will conduct Catechism classes every Saturday morning at 9:30 for the children of the parish and a large attendance is expected.

ST MARK'S CATHOLIC CHURCH

Rev. P. M. Griffin, pastor; Rev. William Henessey, ass't. Bissell avenue and Tenth street. Service: this morning at 7, 8:30 and 10:30 o'clock.

Sunday school under direction of Sisters of the Holy Family immediately after the 8:30 o'clock mass

ST. PAUL'S CHURCH, SAN PABLO

Rev. J. Porta S. T., Pastor.
6:45 a. m.—Confessions.
7:00 a. m.—First Mass.
8:35 a. m.—Second mass.
10:00 a. m.—High mass.

Confessions will be heard from 6:45 to 8:35 o'clock. Following the last mass Sunday school will be conducted by the Sisters of the Holy Family.

There will be Sunday school every Friday at the church hall from 2 to 4:30 o'clock in charge of the Sisters of the Holy Family The parents are requested to send all the children over six years of age.

INTERNATIONAL BIBLE STUDENTS

Meet in W. O. W. hall, 707 M acdonald avenue.

Watch Tower study on, "The Passing Of The Powers."

A cordial invitation is extended to all truth seekers.

LADY OF MERCY CHURCH

West Richmond ave. Rev. William Cleary, pastor.

First mass, 7 a. m.

Second mass, 9 a. m.

Sunday school, conducted by the Presentation Sisters, immediately after the 9 o'clock mass.

FIRST CHURCH OF CHRIST, SCIENTIST

Nevin avenue at 12th street.

This church is a branch of the Mother Church, the First Church of Christ, Scientist, in Boston, Massachusetts.

Regular Sunday services are held at 11 and 8 p. m.

Subject for Sunday, February 9, "Mind."

Sunday school convenes at 9:30 a. m.

A Wednesday evening meeting is held at 8 o'clock, at which testimonies of Christian Science Healing are given.

The Christain Science free reading room is located on the second floor of the Muller building, 271 10th street, rooms 218 and 219. Room 219 is open from 9 a. m. to 10 p. m. The main reading room and salesroom are open from 12 to 4 and from 7 to 9, excepting Sundays, holidays and Wednesday evenings.

The public is cordially invited.

NAARENE CHURCH

J. R. Hunter, pastor. 470 north 10th street.

10:00—Sunday School.
11:00—Morning Worship.
7:00 p. m.—Young People Service.
7:45 p. m.—Evangelistic.
7:45 p. m. Prayer service. Thursday.

STEGE PRESBYTERIAN COMMUNITY METHODIST CHURCH

Henry Kendall Sanborne, minister, V. E. Skiles, superintendent of Bible school. Mrs. V. E. Skiles pianist and choir director.

9:45 Bible school.

11:00 a. m.—Morning worship. Message by the pastor, "Faith at Work."

Special music.

1:30 p. m. Japanese Sunday school.

4:30 p. m.—Junior C. E.

6:30 p. m. Senior Intermediate C. E.

7:30 p. m. Theme of message, "Good News."

Music, "Rejoice in His Great Name."

7:30 p. m.—Wednesday, Prayers and Bible study service.

CHURCH

Minister H. D. Erickson, 2606 Dwight Way, Berkeley.

Sunday school at 1:00 a. m.

E. F. Rounds the pastor will preach on "Fellowship." Every one is welcome.

(Continued on Page Six)

"I am a Persian rosebud."—GARDEN OF THE SHAH.

Miramar Chapter Holds Reception To Officers

An enjoyable reception for the Worthy Matron and Worthy Patron of Miramar chapter Order of the Eastern Star, was given by the officers of the chapter in Masonic temple. Mrs. Crissie Woods, the worthy matron and Louise Garfinkle, the worthy patron, were welcomed by the officers who dressed in colonial costumes. After a brief business session a program was presented which included vocal solos by Lud Johnson, accompanied by Mrs. Violet Hall, a patriotic talk by Mrs. Emelie Axtell and a reading by Mrs. Virginia Bryant.

A beautiful picture, made by Mrs. Brown, greeted the members upon entering the banquet room. Mrs. Brown was seated at a spinning wheel and in the background were officers in costumes. Lud Johnson led in the community singing and following this a banquet was served from tables attractively decorated with spring blossoms and acacias. Mrs. Bertha Terry was chairman of the evening, assisted by the Mesdames Lola Faurot, Eleanor Vaughn, Lela Clark, Abrahams, Lydia May Walker, Esther Self and Annie Rose.

The Worthy Matron, Mrs. Woods, received many lovely gifts from officers and friends.

The next meeting of the chapter on March 2, will be the official visit of the deputy grand matron, Mrs. Florence Marshall.

BAPTIST DINNER TUESDAY AFTERNOON

A chicken dinner will be served by Circle No. 1 of the First Baptist church in the back parlors of the church, Tuesday night, February 21, at 6 o'clock. Those in charge of the affair are Mrs. L. C. Christianson and Mrs. Ernest Howard.

Rev. and Mrs. Himes Entertain Members Of Cage Team

A celebration of the victory of the Grace Lutheran church basketball team over the San Pablo Baptists took place at the home of Rev. and Mrs. S. T. Himes, 513 Thirteenth street. The pastor and his wife attended the game and then entertainedd the team. The table was beautifullyy decorated in red and white and Valentine favors. A delectable su Valentine favors. A delectable supper of chop suey and a dainty dessert was served. Mr. and Mrs. Donald Himes were also entertained, Mr. Himes being manager of the team.

A social evening, with singing was enjoyed afterwards. Schuyler Hunt was the piano accompanist for the songs.

SPEND WEEK-END IN YOSEMITE

Mr. and Mrs. C. L. Theis, and son and daughter, Lawrence, and Davilla, Mr. and Mrs. George Tandy, Mr. and Mrs. M. P. Bush, of Richmond, Mr. and Mrs. George O'Leary of Sacramento; Mr. and Mrs. Flamboe of San Francisco; Mrs. H. P. Lawitzen, Mr. and Mrs. Church of Oakland; Mr. and Mrs. Norgrove and Mrs. M. Dawson of Berkeley, left yesterday afternoon for Yosemite, where they will spend the week-end.

LOCAL STUDENTS ATTEND S. F. TEA

A student body tea was held by the San Francisco Teachers' college at the Hotel St. Francis last Tuesday, attended by many members of Gamma Upsilon Nu according to an announcement made yesterday. Those attending from Richmond were: The Misses Mary Kelly, Eileen Cushing, Mary Caruerlo, Katherine Harr, Vera Nee and Verna Kemp.

Patriotic Program To Be Held By Richmond Club

Homer Patterson, Richmond attorney, will address the members of Richmond club tomorrow afternoon, at a special patriotic program, to be presented under the auspices of the civic department of which Mrs. C. C. Kratzer is chairman. Patterson will give a talk on the Constitution of the United States.

Appropriate to the patriotic spirit, an original novelty in rhyme by Mrs. J. H. Rumhill will be given, with Mrs. W. W. Chapin singing the solos "I Love You California" and "The Boston Tea Party."

A special committee will serve refreshments during the social hour.

MISS HOOKER HOSTESS TO AMMA UPSILON NU

Gamma Upsilon Nu, the social club formed recently by the girls of the State Teachers' college in San Francisco, who commute from Richmond, held a meeting in Hercules with Miss Iris Hooker hostess, according to a report received yesterday. After a short business session, a social evening of bridge was enjoyed. Delicious refreshments were served by the hostess at a late hour.

Those present were: The Misses Katherine Harr, Vera Nee, Mary Camerlo, Aileen Cushing, Gladys Banner, Madge Baker, Fern Scarlett, Caroline Cole, Winifred Wiley Emma Roberto, Siddie Cushing and the hostess Miss Hooker.

RICHMOND VISITOR

P. R. Milnes and wife of San Diego, are the guests of their brother G. E. Milnes, publisher of the Record-Herald, for the week end.

"Two little Honey-Bees."—GARDEN OF THE SHAH.

Mrs. Irma Randolph
MEZZA SOPRANO
A Singer who teaches
A Teacher who sings.
Thursdays—All day and evening.
Conservatory of Music, 906 Macdonald Avenue — Oakland, 1618 6th Ave. Tel. Mer. 4738

Children School Apparel

When Mother sees them romping off for school in the morning she will look after them with pardonable pride if she has taken advantage of these days of special offerings in everything needed to complete the children's school outfit.

Allen A school Hose, black, cordovan, beige ..... 25c and 35c
Lovely Rayon ribbed Hose, 3-4 or full length color beige 75c
Boys extra quality corduroy Pants $2.75
Boy's blue jeans $1.25 $1.40
Girls muslin waists 2 to 14 years 50c

Gym Bloomers — Middies — Carry—All Bags—Just the Thing for — Lunch or Books — Pencils — Tablets — All That Goes to Make the School Days Happy.

Meet Your Friends at
OLNEY'S
325 10th Street
Where you trade in confidence and always dependable

Your Old Bed Spring?

Why Use It When Modern Springs Are As Scientific as the Radio—of Proven Service and Comfort!

Buy a Modern Crest-O-Rest Spring

---this week
$5 Allowance
---on Your Old Spring regardless of its condition

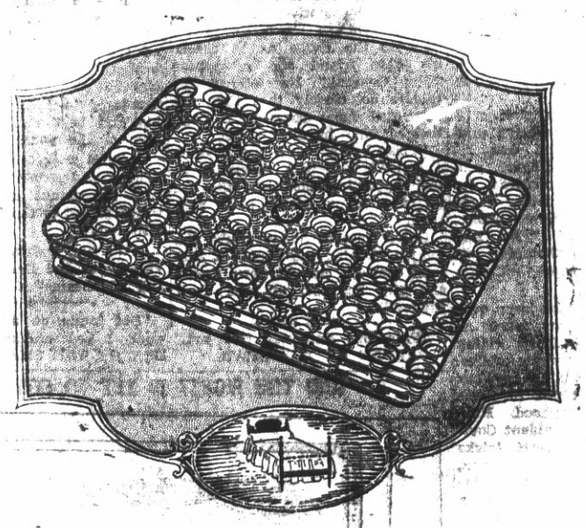

Permanent Price
$22.50
Buy on Easy Terms
$2.50 a Month

Fitted to the Body
—the resilient coils support the body so that the natural curves are preserved, whatever the position a sleeper assumes.

90-in Tempered Wire
—in each coil, and there are 99 coils in all to give extra depth to the spring. The surface is pliant, yet perfectly supported.

Incomparable Comfort
—for nothing is lacking in this very modern spring to make it perfect!

Scientifically Correct
—to give the utmost possible in sound, health-giving repose.

Flexible Hinge Tie
—braces the sides, preventing sagging and swaying. The spring is absolutely noiseless.

The Crest-O-Rest—sold exclusively by Breuner's—is as perfect as a knowledge of physiology and invention can make it; the low price made possible only by the four-store buying power of the firm which buys in quantities for four stores. Let us demonstrate the Crest-O-Rest to you this week!

Buy Bedding This Week!

Breuner's
Richmond Oakland Stockton Sacramento

Courtesy Service Quality Value

This Week's Attractions At The California Theater

Today California Today
DIRECTION WEST COAST THEATRES
COME AND GET YOUR LAFFS
IT'S BUSTER'S GREATEST
AND ON THE STAGE
The Peppiest Show of the Year!

5 BIG ACTS VAUDEVILLE 5 BIG ACTS

Here They Come! . . . and MOSTLY GIRLS!
The Dixie Strutters
The Speediest Gals in Vaudeville
in their own idea of
"DARKTOWN FOLLIES"
DR. PAUL KARA
"The Original Human Radio-Ologist"
presenting "HUMAN RADIO"
Do You Believe the Dead Return? See Dr. Kara
ROLLINS SISTERS "Petite Entertainers"
TOLLIPER & HARRIS
"Fun In a Chinese Laundry"
JIMMY NORTON in "Character Snaps"
also . . . Felix the Cat in "Behind The Front"
SUNDAY . . . Continuous Performance 1:30 to 11 P. M.
COME EARLY AND AVOID EVENING CROWDS
West Coast SCRIP Saves Money for the Family!

DOROTHY MacKAILL, star of the First National picture, "MAN CRAZY" which opens at the California Theatre next Wednesday. Jack Mulhall has the leading male role.

"THE GENERAL" HEADS BILL AT THE CALIFORNIA

"The General" Buster Keaton's latest comedy and the feature attraction today at the California theatre, has an authentic Civil War background, being based on one of the most thrilling chapters of the struggle between the States—the famous Andrews railroad raid and locomotive chase.

Andrews and a score of Union men captured the locomotive "The General" at Big Shanty, Georgia, in April, 1862, hoping to make their way to Chattnooga, burning bridges and destroying the road on their way, thus preventing the Southern army from succoring Chattanooga. The success of this raid might have turned the tide of the war.

Buster plays the part of the engineer on "The General," He is refused admission into the Southern army, although his sweetheart has informed him that unless he puts on the gray of the South she will have nothing further to do with him. The reason for the refusal of his enlistment is that the military authorities believe him to be of more value to the cause as an engineer.

So, when the Andrews raiders steal his locomotive, he starts in pursuit, not so much to do his duty to the cause as to rescue his only friend and companion "The General." He follows the raiders so closely that they are prevented from carrying through their bridge burning plans.

"The General" was produced on a lavish scale, with thousands in the supporting cast, and the use of miles of specially built railroad.

Other features include Felix the Cat in "Behind the Frant" a cartoon comedy; current news events and five big acts of road show vaudeville.

"Fate, Oh! Fate will find you."—GARDEN OF THE SHAH.

Richard Dix In Romantic Film At Richmond Theatre Today

From the cool patio, center of his hacienda, a Spanish don ruled a sun-drenched California rancho. Serene and peaceful, life flowed smoothly under his gentle guidance.

There was, however, one irritation for the old aristocrat. He could not get his nephew and heir to shoulder the reponsibilities that were his. "You are but an indolent guitar player," the old man exploded. But his words drew only shrugs and lazy smiles from the youth. Life was too pleasant—why should he worry about administration of the rancho's affairs?

Especially when he was busy wooing the American girl, whose father was commissioner for the United Staes in the newly acquired territory. That was youth's business.

But suddenly the peace was shattered. Crime and violence entered the life of the native Mexicans.

His home burned, his sweetheart turned against him, his people oppressed, his gold stolen, small wonder the youth was transformed into a terrorizing, night-riding bandit—the savior of the people and missions and the scourge of the Americanos. How he checked the ringoes' depredations, and brought peace to the riotous rancho and finally delivered the real murderer to justice to win back his girl is the thrill-packed climax of the youth's story.

Such is a sketch of the plot of "The Gay Defender" Richard Dix' new Paramount starring picture which comes to the Richmond theatre today.

Other film features include "Not The Type" and Earle Fox comedy and "Sunbeams" a scenic novelty.

"Dat tamin ob de sarew won't work, I knows, don't try."—GARDEN OF THE SHAH.

The Stroller

By Rufus Blair

The corner of Market and Fifth streets is the busiest in San Francisco. Shopkeepers there will tell you as much, and then proceed to prove it with newspaper clippings some of which have grown yellow in the keeping.

There's no question about it. Stand on that corner five minutes any week day afternoon and see—a pushing, creeping, swarming mass—a polychrome of millinery, bobbing gayly along like colored corks on the tide.

But it isn't merely the constant flood of humans that gives this spot its busy reputation. Public utility devices of every kind are stationed here, lined along the curbs. A street car terminal, fire alarm box, half a dozen news stands, inter-urban car schedule, police patrol box, flower stand, street clock, waste tins and an open-front cigar store.

Displacing the wooden Indian of a past generation, a few "gents" of the pseudo-suave ilk, polishing their finger nails with soiled silk hankerchiefs, stand before the tobacco place, and keep a weather eye open for trim young ladies as they take the high step for the street car platform.

Appealing to the crowd, three musical beggars send doleful, discordant airs to mingle with the throng and gain the passing tribute of a coin. The wheezing accordion of one beggar engages much attention. His tin cup glistens invitingly in the sun. Beside him squats the slotted, cubic waste can of the Street Cleaning Department. Now and then you see the poor fellow poke his hand down the slot and extract a coin. "How did you know about that coin?" I asked once. "Oh, they drops 'em down there regularly", he explained in a high-piping voice. "They thinks the box is mine, and they pities me for hoping it will ever get full."

And the world rushes by.

One of the outstanding bits of theatrical interest is the "tryouts" for new talent, conducted at the Warfield theatre every Monday night after the last show. It is in this fashion that Fanchon & Marco, stage producers for West Coast Theatres, Inc., attach new timber for their "Ideas" circuit.

Many aspirants appear, but few are chosen. They come with their music arrangements and sometimes with their rehearsal costumes—dancers, singers, musicians, acrobats, jugglers, imitators and yodelers. Singers and dancers, by reason of their greater demand in Funchon & Marco presentations, show the best percentage of success.

No preference is shown. The personnel and nature of the various acts is announced. Their usually smirched and indistinct music sheets and played by Gus Weber of the "Super-Soloists" who if necessary, could play the stuff upsidedown and backwards.

I go sometimes to the "penny" arcade on Upper Market street to "lose" myself. Invariably, I "play" the horoscope slot. The messages it yields may not be true, but they say pretty things. And besides it costs only a nickel to be told of future happiness, love, wealth, fame and honor. Sometimes the device becomes so prophsaic as to actually state that some day I shall receive a letter, or take a trip, or that a woman will come into my life. Always something happy.

But the other day I inserted a coin, and waited impatiently while the machine went through its coma of throaty gurgle before casting up this masterpiece of despair: "Your future wife will be a near-musician and will give music lessons at home and all the money she makes she will invest in gewgaws, fluffy-ruffles, daffdowndillies and whatnots. There will be no 'simple life' for you and no life, peace and harmony, as you will not have a minute's rest between the scholars drumming on your piano and the yowling of your seven kids."

"THE RED RAIDERS" next Friday. The picture is full of thrills and gives the western hero a chance to "show his stuff."

Radio News

KYA—San Francisco 309 Meters

11 a. m. to 12:30 p. m.—Services from the Central M. E. church.
6 to 6:30 p. m.—Dr. Frederick W. Clampett, feature writer of "The Examiner" in a talk on World Affairs.
7:45 p. m.—Services of Central M. E. church.

KGO—361 Meters General Electric, Oakland

11 a. m.—Services of Calvary Presbyterian church.
1 to 2 p. m.—Pacific network; Goden Strand hour.
3 to 5 p. m.—Pacific network.
4:30 to 5 p. m.—Pacific network; Great moments in History, "Abraham Lincoln."
6:30 to 7:30 p. m.—Standard Symphony hour.
7:30 p. m.—Weather and baseball.
8 to 9 p. m.—Atwater Kent hour
9 to 9:30 p. m.—Pacific network, "Don Amaizo."

KPO—428 Meters Hale Bros.-Chronicle, S. F.

9:45 to 10:30 a. m.—Undenominational Church service.
1 to 2 p. m.—Pacific network.
3 to 4 p. m.—Pacific network.
4 to 5 p. m.—Mixed quartet under the direction of Uda Waldrop
5:30 to 6:30 p. m.—Piano recital
6:30 to 7:30 p. m.—Standard Oil Company's symphony orchestra.
7:30 to 8:30 p. m.—Organ recital.
8 to 9 p. m.—Pacific network.
9 to 10 p. m.—Rudy Seiger's concert orchestra.

KFRC—268 Meters Don Lee, S. F.

10 a. m. to noon. Home Sweet Home concert.
Noon to 1 p. m.—Services and sermon from Old St. Mary's church
1:15 to 3:15 p. m.—Sunday recital.
3:15 to 4:15 p. m.—Mac and his gang.
4 to 4:30 p. m.—Art Fadden, pianist.
5 to 6 p. m.—Organ recital.
6 to 6:30 p. m.—Inspirational talk by Rabbi Louis I. Newman.
6:30 to 8:30 p.m.—Concert orchestra.
7:30 to 11 p. m.—Krausgrill's orchestra program.
11 p. m. to midnight—KFRC orchestra.

KFWI—250 Meters San Francisco

7:30 to 9 p. m.—Services from Eighth Church of Christ, Scientist
9 to 10 p. m.—Laura Ellen Winsor, pianist; Pearl May Poore, soprano; Elgin Doane, baritone.
10 to 11 p. m.—Dance music.

KTAB—303 Meters Oakland

9:45 to 10:45 p. m.—Bible class.
11 a. m.—Church services of Tenth Avenue Baptist church.
1:30 to 2:30 p. m.—Symphony hour.
7 to 7:45 p. m.—Vesper services from Mills College.
7:45 p. sm.—Church services of Tenth Avenue Baptist church.

KGTT—207 Meters San Francisco

2:30 to 3 p. m.—Sunday School.
3 to 5 p. m.—Temple service.
7:30 to 10 p. m.—Evening service.

KFWM—316 Meters Oakland

9:30 to 10 a. m.—Children's service.
10 to 11 a. m.—Musical program.
1 to 2:30 p. m.—Musical program.
7:30 to 9 p. m.—Church service.

KJBS—220 Meters San Francisco

1:30 to 3:30 p. m.—Semi-classical program.
3:30 to 6 p. m.—Dance music.

VISTA HOTEL
JOS. BAIMA, Prop.
2133 Macdonald Avenue
Richmond, California
Phone Richmond 1000
Italian and French Dinners
Special Meals on Sunday—Chicken and Raviolis—75c
Daily Dinner—40c

RICHMOND THEATRE
NOW . . . See It Today!
He Dared . . . For Love!
RICHARD DIX
in
"THE GAY DEFENDER"
Earle Foxe Comedy
"NOT THE TYPE"
"Sunbeams"
Monday and Tuesday
COLLEEN MOORE in
"HER WILD OAT"
Kiddies 10c Adults 15c
Scrip Books Save You Money!

"RED RIDERS" IS COMING TO THE CALIFORNIA

An automobile ride totaling 800 miles from the wilderness of Montana into the heart of the Black Hills of South Dakota earned Ken Maynard, western screen star, an hour's audience with President and Mrs. Coolidge during their sojourn at the Summer White House near Rapid City, S. D.

It marked the only visit of a movie star to the President's summer headquarters, and was arranged by Charles R. Rogers, producer of Maynard pictures for First National. Maynard made the trip from Lodge Grass, Mont., upon completion of "The Red Raiders" the new photoplay attraction coming to the California theatre Friday.

The President's enthusiasm over the natural diversions, such as bronco bustin' and hard riding afforded in the western states, impressed the popular cowboy hero, who has indulged in these recreations from boyhood. Maynard revealed that President Coolidge knew all the smart tricks of the veteran trout fisherman, and their conversation on the intricacies of fishing occupied a good share of the visit.

Maynard extended an invitation to the President and his wife to visit the First National Studio in Burbank, Cal., but the limit of the executive's vacation prevented acceptance.

That the President is interested in the movies as an entertainment as well as an educational medium was plainly indicated from his inquiries, Maynard explained. At the time of Maynard's visit the President was joyful over the notable achievement of Lindberg and the history making progress of the nation's aviators.

Flores Funeral Held Yesterday

Funeral services for the late Mrs. Barbara C. Flores, 39, 1409 Ceres avenue, Valona, were held yesterday morning from the Bert Curry parlors and the St. Rose's church. Interment took place at St. Joseph's cemetery.

The deceased was the widow of the late Manuel Flores, and a native of Mexico. She leaves two daughters to survice her, Mary and Jessie.

RICHMOND & SAN RAFAEL FERRY
WINTER SCHEDULE
Effective November 14, 1927

Leave Richmond	Leave Pt. San Quentin
6:30 A.M.	7:00 A.M.
Half Hourly Until	
9:30 P.M.	10:00 P.M.
SUNDAYS AND HOLIDAYS	
6:30 A.M.	7:00 A.M.
Half Hourly Until	
9:00 A.M.	9:30 A.M.
Then Every 20 Minutes Until	
9:00 P.M.	9:30 P.M.
Then Half Hourly Until	
10:30 P.M.	11:00 P.M.

Dining Service On All Boats
Phones:
Richmond 231 San Rafael 827W

Wife Abandonment Case Postponed

Andrew Turchetti, appeared in Justice of the Peace Arthur A. Alstrom's court yesterday on a charge of abandoning his 15-year-old wife, Helen Turchetti. Preliminary hearing was put over until March 3, on the request of Geo. M. Lipman, attorney for Turchetti.

AND THE WORST IS YET TO COME

Comedy Prevails On Bill At California Theatre

Comedy is the prevailing influence throughout the five act bill at the California Theatre today with some clever specialties to add weight to the worth while presentation.

For good humor and laughs Tolliver and Harris "Fun in a Chinese Laundry" are the outstanding feature. One of the boys works blackface and the other impersonates an Oriental Laundryman. The ensuing situations when the colored boy cannot get his washing are laughable in the extreme. Some clever acrobatics at the finish rounds off a pleasing offering.

The big act on the program is the Dixie Strutters in "Darktown Frolics." Eight girls and one boy make up the personnel of this song and dance diversion which is snap from the initial number to the final curtain. Two pretty blondes with a piano singing act are the Rollins Sisters socialists in up-to-date blues; whilst Jimmy Norton in a series of character comedy numbers is good for a laugh or two.

Dr. Kara one of the most celebrated Psychic Marvels on the American stage today will present a colorful entertaining and intelligent mental act in which the doctor will answer each and every question asked him by his auditors. Anything you want to know just ask Kara and he will give you the answer. A presentation that must be seen to be believed.

"MAN CRAZY" ON SCREEN AT THE CALIFORNIA

An outstanding event of the present season is the showing next Wednesday at the California theatre of "Man Crazy" the First National picture featuring Dorothy Mackaill and Jack Mulhall.

"Man Crazy" has been acclaimed the best vehicle that this popular team has ever had, and with an exceptional cast, beautiful photography and many comedy touches, this drama of New England is one that should amuse and entertain everyone.

"Man Crazy" is adapted from the Saturday Evening Post story "Clarissa and the Post Road" by Grace Sartwell Mason. It deals with the daughter of an aristocratic old New England family, who horrifies her sedate grandmother by starting a "hot dog" stand along the old Post road, and then falling in love with the driver of a truck.

"Man Crazy" was directed by John Francis Dillon and produced for First National release by Charles R. Rogers. The capable cast includes Walter McGrail, Edythe Chapman, Phillips Smalley Ray Hallor and many others.

The popularity of both of the featured players in this clever romance will increase with this picture, it is predicted as both have ideal roles and do excellent work in them.

"Man Crazy" will no doubt be voted one of the high spots in the present theatrical season.

Mannershor To Present Recital

A concert and dance was decided upon at the weekly rehearsal of the Richmond Mannerchor, a German singing society, to be held on April 14. All those who were present at the last concert which was given at Winters' hall in the fall, will remember the ability of the Richmond Mannerchor to give the public an unusual performance. Under the directorship of H. Niederhorfer of San Francisco, a recognized leading musician of the East bay, the concert gives promise of being a real treat. A committee has been appointed to make further arrangements.

The Richmond Mannerchor now meets at the old Labor temple on Fourth street near the library, and cordially invites all German speaking men to join them.

The Hotel Carquinez
"Richmond's Own Hotel"
Announces
the completion of painting and redecorating of
The Coffee Shop
Come and Enjoy
Our Big 50c Week-day Lunch
Sunday Dinner $1.25
FRED RISLEY, Mgr.

OAKLAND-PONTIAC NEW DUAL LINE OF SIXES EXCEL IN POWER AND PERFORMANCE

With the advent of the new series Pontiac six and its display in dealer showrooms throughout the country, the Oakland Motor Car company is now merchandising a dual line of sixes which are said to excel in beauty, power and performance all previous offerings from its factories, according to J. P. Strom, local Oakland-Pontiac dealer.

The Oakland All-American six, which was first introduced early in the fall, already has achieved a commanding position in the industry, and the smaller Pontiac gives promise already of still further expanding the sales volume begun it is first year, 1926, with 76,000 cars sold in nine months, and record-breaking volume again in 1927. Both cars have been enthusiastically received at the New York, Chicago, Denver and San Francisco shows, and dealers are clamoring for larger shipments from the big factories in Pontiac, Mich.

The chassis of the new Pontiac Six with four-wheel brakes, gasoline pump, an entirely new type of radiator which prevents evaporation, semi-coincidental lock, improved carburetion, crankcase ventilation, new cylinder head, higher compression, new clutch and steering gear, heavier frame and many other mechanical advances appears to justify the manufacturer's assertion that it is "new from radiator to tail-light."

Although the new series has the same number of cars that comprised the previous line, two of the new models carry new body types representing the latest advances in Fisher design. The two new body types are the Sport Landau Sedan and the Four-Door Sedan, which supersede the former Landau and De Luxe Landau Sedans. The Two-Door Sedan, the Coupe, the Sport Cabriolet and the Sport Roadster are again represented among the six body choice, but all have been completely re-designed and closed models carry the latest Fisher body creations, new Duco colors, new fenders, headlamps and many other refinements.

One of the outstanding pioneering features of the new car is a radically changed principle of engine cooling as embodied in the unique "cross-flow" radiator from which it is practically impossible to tose either water or anti-freeze solution by evaporation. The water flows horizontally through the radiator cells instead of vertically as in other radiators. The water circulation is themostatically controlled and the flow is maintained by a new water pump of the balanced impeller type.

"Make way for the Shah, the Mighty Shah"—GARDEN OF THE SHAH.

SPECIAL ITALIAN DINNERS
Saturdays and Sundays
75c
Chicken, Raviolis, and Taglarini
GENOVO HOTEL Anemo
18 Standard Ave., Pt. Richmond

Justices Switch Courts For Day

Justice of the Peace Arthur A. Alstrom held the court of Justice A. H. MacKinnon in El Cerrito and Judge MacKinnon sat in Justice Alstrom's court yesterday. The change was effected on the request of Judge MacKinnon, who had a case that could be handled better by an outside judge.

Warrant Issued For Alameda Man

Warrent for the arrest of Joe Gondolo, East Richmond butcher, has been sworn by M. Dickson, driver of a school bus, following the collision of a car driven by Gondola and the bus near San Pablo. The complaint sworn to before Justice of the Peace A. A. Alstrom, charges Gondola with driving a car while under the influence of liquor.

RAGS WANTED
RECORD-HERALD

Interesting Features of the New Series Pontiac Six

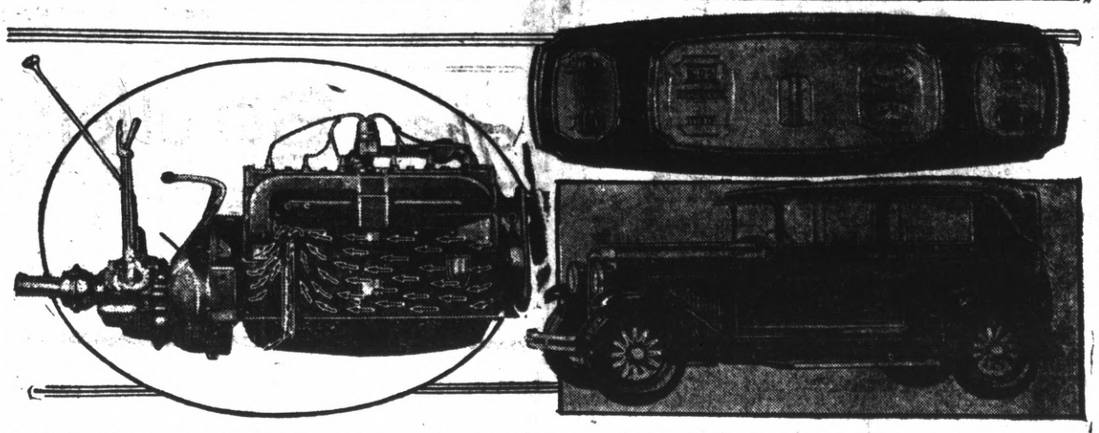

At left: power plant showing system of crankcase ventilation: eliminating crankcase dilution and increasing power. Above, right: the new Pontiac instrument panel, indirectly lighted. At right, below: the new Sport Landau Sedan

J. P. Strom Announces Oakland-Pontiac Agency

as the response in sales are shown. We are very glad to represent Oakland and Pontiac here and are confident of excellent business on both lines."

Kratzer Attends Buick Meeting

A conference of Buick dealers for Group 2, including the territory from Livermore to San Luis Obispo, held in San Jose was attended by C. C. Kratzer, C. F. Draper and L. C. Kratzer of the Buick headquarters in Richmond. C. C. Kratzer who has the agency for the Buicks in Contra Costa County, reported a successful meeting, and an address of unusual interest by Mr. Danaford, a representative from the Buick factory, Danaford was authorized by his company to announce officially that there would be no price reductions on Buick cars; that Buick was going to stay in its class price from $1200 to $2000; that the company had but one thought in mind and that was a better car, with all the refinements and beauty that could be packed into that much space.

Sixty-five Buick agents were present, and Kratzer says the discussion was highly satisfactory to the agents and gave them added confidence in their contracts with the company.

CLEANING and DYEING
on all Cleaning and Dyeing. C. O. D. Cleaners and Dyers (established 1909) 2409 Macdonald avenue. Phone Rich. 683. We also maintain a delivery at standard price.

REPORT SHOWS 1927 BANNER YEAR IN CAR PRODUCTION FOR BUICK AUTOMOBILES

The year 1927 was one of the greatest in the history of the Buick Motor company, according to C. C. Kratzer, Richmond Buick dealer.

Besides building the 2,000,000th Buick, and thereby shattering all records for the manufacture of fine motor cars, Buick brought out a line of new models which has received public endorsement unparalled in Buick history. The year also saw expansion steps which leave Buick better equipped than ever, from factory standpoint.

Record-breaking retail deliveries advanced the production date of the 2,000,000th Buick to November, which was earlier than originally anticipated. This was necessary by the demand for 1928 models, officials of the company stated. These new models, introduced to the public in July last year, attracted 1,526,152 persons to Buick sales rooms during the first three days of its display, according to figures reported by Kratzer. The sale of the new models was so sustained that Buick finished the year with a new production record of approximately 250,000 cars.

The 2,000,000th Buick, which was a feature of the Buick exhibit at the New York Automobile show, is a five-passenger coupe. Its assembly was witnessed by plant officials headed by E. T. Strong, president and general manager and C. W. Churchill, general sales manager, of the company.

1,500,000 IN SERVICE

Figures kept at the Buick organization indicate that 1,500,000 of the 2,000,000 Buicks are still in active service today. Many date back fifteen or more lears. The owner of an 18-year-old Buick touring car recently reported to the manufacturers of making a trip from San Saba, Texas to Flint and return last summer, without any trouble whatsoever.

Buick started the year 1905 with 37 cars in the hands of owners. The ensuing five years' production totaled 30,207, a figure which was in turn more than quadrupled in the next five years, when 123,281 cars, and the period from January representing an investment, by buyers, of more than three billions of dollars, and a return in service, of scores of billions of miles.

ANSWERS

WHAT DO YOU KNOW
(On Editorial Page)

1. By the late army tests, the city boys are ahead.
2. It was started by King Henry II, of France, who began the vogue in 1547.
3. Twenty-one presidents.
4. New Amsterdam, because of the many citizens residing there who came from Amsterdam, Holland.
5. Pompeii and Herculaneum, in the year 79 A. D.
6. General Robert E. Lee.

E. D. Cochrane, member of the Richmond Fire department and engineer of No. 2 pumper, is suffering from a slight illness at his home.

"This Niggar suah wish he'd nevah done left Texas."—GARDEN OF THE SHAH.

When you pay $1195 for a car you're entitled to
BUICK Quality

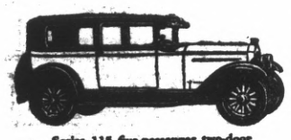

Series 115 five-passenger two-door Sedan—an ideal car for general family use. $1195 f.o.b. Flint, Mich.

Series 115 two-passenger Coupe. A typical Buick value—especially popular for business. $1195 f. o. b. Flint, Mich.

Series 115 four-passenger Sport Roadster, distinct, low-swung, youthful—a Buick through and through. $1195 f. o. b. Flint, Mich.

When you spend as much as $1195 for a motor car, you're entitled to Buick quality—Buick luxury—and Buick reliability—

—you're entitled to all that the Buick name stands for in beauty, performance, stamina and long life.

Three of Buick's 16 models sell for only $1195 f. o. b. factory. And they are Buicks through and through—for the same high standards of quality and workmanship are maintained throughout the Buick line.

All Buicks are powered by the famous Buick six-cylinder Valve-in-Head engine.

All have Buick's many remarkable features—such as the sealed chassis, torque-tube-drive, mechanical four-wheel brakes and Lovejoy hydraulic shock absorbers—

All give unrivaled value—the result of Buick's unrivaled volume-production.

If you expect to pay in the neighborhood of $1195 for your car, see Buick—and you'll see at once that Buick is the car to buy.

Sedans $1405 to $2275 Coupes $1405 to $2120
Sport Models $1405 to $1775

All prices delivered at Richmond. The G. M. A. C. financing plan, the most desirable, is available. The model illustrated above is the Five-Passenger Sedan, Series 120, $1755

C. C. KRATZER
Tenth Street and Bissell Avenue

WHEN BETTER AUTOMOBILES ARE BUILT . . . BUICK WILL BUILD THEM

New Dealer In Oakland And Pontiac Cars Is Announced

J. P. Strom, pioneer Automobile dealer has again actively entered the automobile field in Richmond by taking over the agency for Contra Costa county of the Oakland and Pontiac cars. He has opened salesrooms at 1221 Macdonald avenue and already has a stock of Pontiac cars on hand. A carload of Oakland will arrive within the next few days. The placing of the new agency with Strom was announced yesterday by H. P. Grove, the district manager of the Oakland Motor Car company.

Since its recent introduction, the Oakland All American Six has proven to be one of the hits of the 1927 season. With longer wheel-base, new body lines, new motor and many interesting mechanical improvements throughout the chassis, the All American Six today is enjoying a nation wide popularity that is taxing the utmost efforts of the Oakland factory to meet. Pontiac, which sold more cars in the first year of its manufacture than any other new-comer to the automobile industry ever registered, is increasing its popularity and sales this year. Together, the two cars make a remarkably strong sales combination, and a record business in this territory is anticipated by the new representative here.

"We are especially anxious to make the acquaintance of all Oakland and Pontiac owners in our territory," said J. P. Strom yesterday. "We have made great efforts to prepare our service department to efficiently handle the Oakland and Pontiac service work

"As members of the General Motors family, both Oakland and Pontiac new models are tested on the great General Motors proving ground in a manner so thorough that no room for question regarding any future of their performance or reliability exisits. The manufactuting methods used in the huge new Pontiac factory and the Oakland factory are the most modern and accurate known to the industry. The fact that the Oakland Motor Car company's resources are backed by those of the General Motors organization has resulted in both Oakland and Pontiac representing very unusual values in the motor car market.

OAKLAND
Announces the Appointment of
J. P. STROM
1221-1229 Macdonald Avenue
As Distributor For Richmond And Contra Costa County

WE announce with pleasure the appointment of a new local dealer who has been selected because we believe his organization will reflect the high standards Oakland has set for selling and servicing its motor cars.

Call on this new dealer. Ask him to show you the Oakland All-American Six, the new car that has won the admiration of all America.

See also the New Series Pontiac Six, with its vivid new style and scores of engineering advancements, including 4-wheel brakes, at no increase in price.

And remember that this new dealer is authorized to sell Good Will Used Cars, available only through Oakland-Pontiac dealers and offering thoroughly dependable transportation at remarkably low prices.

Whether or not you are planning to buy, the Oakland-Pontiac dealer will welcome your visit to his salesroom at any time. Stop in and see him!

OAKLAND MOTOR CAR COMPANY, PONTIAC, MICHIGAN

OAKLAND All-American Six $1045 to $1265
The New Series PONTIAC SIX $745 to $875
All Prices at Factory

OAKLAND-PONTIAC Sixes
PRODUCTS OF GENERAL MOTORS

J. CRAIGS WIN FROM HOLAND HORSESHOERS

J. U. Craig and his team of horseshoe players came through with enough wins during the tournament played with the team led by Hubert Holland to take the honor of winning the trophy in the Standard Oil Horseshoe League. Eleven men on both sides made up the crew and games played during the tournament showed some close competition. A winner could not be picked with any accuracy for some of the games were so closely contested that a mere point was the deciding score.

Craig, captain of his team won all of his matches, eleven in all, while his rival Holland, came through with only one loss out of eleven games played.

Each yearly tournament reveals men who were unheard of the previous year. A. F. Ballwanz is one of those who has come into the limelight and is a dangerous opponent for any man who takes him on. Craig himself has to watch his playing when his opponent is Ballwanz.

Alex Coke and Lou Kneeland are two boys who are practicing to accomplish a delivery that will be unbeatable.

Jack Noonan and Al Lilly are old timers in the game and they always can be found near the top of the score when one asks what the score happens to be.

H. E. Wildner of the Shook factory and "Duke" Gorham are men who have their own style of horseshoe and they know how to handle them so as to get the best results.

Saturday night February 28, the tournament will be talked over at a banquet to be held at the Hotel Carquinez. This will be the first banquet of the players and if the interest is maintained in the game that is now being shown there is a possibility that it may become an annual affair.

Standing of the players as they finished in the game ars as follows:

CRAIGS

	Won	Lost.
J. U. Craig	11	0
C. D. Gorham	9	2
J. W. Newman	8	3
H. E. Widener	8	3
A. S. Lilly	8	3
E. B. McNeil	6	5
H. Hollenbaugh	5	6
H. E. Chapman	4	7
F. L. Parker	3	8
W. Ward	2	9
P. R. Shaffer	1	10
Totals	65	56

HOLLANDS

	Won	Lost.
H. Holland	10	1
A. F. Ballwanz	9	2
A. McCook	9	2
L. Kneeland	6	5
G. E. Bronson	6	5
B. Wells	5	6
Kelliher	4	7
O. A. Clark	4	7
F. A. Neasham	2	9
J. C. Booth	1	11
W. Moist	0	11
Totals	56	65

COURT CASES MONDAY

Richmond attorneys who will have cases in the Superior court of the county on regular law and motion day will be Thomas M. Carlson, Tsar N. Calfee, Wilbur S. Pierce and T. H. DeLap.

School nurse says all girls should know this

TALKING to a roomful of high school girls on personal hygiene, an experienced district nurse said: "One of the basic rules of health for girls is to keep the system functioning naturally at all times. Normal exercise and diet habits should be encouraged. But when necessary there's no harm in taking nujol, since it works mechanically and can't disturb the normal functions of any organ of the body. Particularly with girls, there are times when nujol should always be taken. Take a spoonful every night for a few days. It's a thoroughly safe and harmless method. It won't cause distress or gas pains or griping."

Nujol is different from any other substance. It contains no drugs or medicine. It can be taken safely no matter how you are feeling because it is so pure and harmless and works so easily. Every woman should keep a bottle on hand. Every druggist has this remarkable substance. Get the genuine.

'Love Behind Footlights!

"MISS NOBODY" BECOMES MRS. STEEL—Romance of the footlights was climaxed in Philadelphia, when Miss Beryl Van Horn, who played Miss Nobody in the play "Honeymoon Cruise," was married to Robert Steel, baritone, of Chicago and Philadelphia Grand Opera companies.

Roberts Leaves Soon For Texas

Roland Roberts, last year pitcher for the Sannies, will leave today with a party of friends for the Porter estate near Oakley for a little outing before he leaves for Wichita Falls, Texas, to begin training for the Texas league games.

GUSTAV VASA LODGE HOLDS WHIST PARTY

A whist party given by the local Gustav Vasa lodge in Woodmen's hall last night was well attended. Those holding high scores were Mrs. C. Preil, Mrs. H. Aspgren, Mrs. Ed Johnson, Albert Fagerstrom, V. Johnson, H. Matson and A. Olson.

A number of Richmond candidates will be initiated in Berkeley at the hall, corner of Edison and Grove street, this afternoon at 2 o'clock. Candidates from all the Gustav Vasa lodges in the Bay Region will be initiated at that time.

IN NEW HOME

Mr. and Mrs. Clyde Conn have moved to their new home on South Twelfth street. They have resided for the past year at 162 Santa Fe avenue.

VISITS HERE

J. C. Fry, former member of the Richmond fire department, is in the city looking after property interests here. He is now engaged in the dairy business in Maneca.

IN NEW HOME

Dr. and Mrs. C. A. Crawford have moved into their new residence at 2005 Barrett avenue.

AT HOTEL CARQUINEZ

Arrivals at the Hotel Carquinez yesterday were: E. C. Newton, Fresno; J. M. Bloom, Hollywood; Mr. and Mrs. J. T. Balso, Fresno; Mr. and Mrs. Frank R. Swaver, Richmond; C. V. Johnsen, and wife, San Jose.

"I'll be your HONEY, if you'll BEE my wife."—GARDEN OF THE SHAH.

SCAVENGERS

RICHMOND SCAVENGER CO.—All sorts of refuse removed on short notice. Call up phone 965 any time in afternoon.

Joe's Battery Shop

And official headlight testing station at 1325 Macdonald avenue. Open evenings. Telephone 1456. Look for the sign. 11-17-1 mo.

25¢ —is the right price to pay for a good tooth paste— LISTERINE TOOTH PASTE Large Tube 25¢

Basham To Open At New Location Here Tomorrow

Basham's Drug store will be ready to serve its customers in its new location, Macdonald avenue and Twelfth street, by tomorrow. Moving from their present location at Sixth street and Macdonald avenue will be completed today. This time of the week was chosen to do the work of moving stock and fixtures so as not to interfere with the regular routine of business.

Dog Serves Time, Wins New Home

After serving time in the city pond, where he was taken following the biting of a little eight-year-old school girl, when she playfully jumped for the girls lunch, which she was carrying under her arm "Mick" the dog responsible for the occurance, has been released, but not to the Richmond boys and girls.

City Poundmaster, Frank Meader, rather than kill the dog, found a place for him to board. B. J. Rowe, a rancher at Walnut Creek is the new master of the dog.

Washington Service At Wesley M. E.

The Wesley Methodist Episcopal church will hold a special service this evening at 7:30 o'clock in honor of Washington, whose birthday is celebrated on February 22. Special musical numbers will be features of this service. Miss Dorothy Rose will play a group of violin solos, and a male quartet composed of Messrs. Dempster, Fox, Kleih, and Ellis will sing two numbers—"Grateful, O Lord Am I" and "Deep River." Rev. Lindemann's sermon theme will be "Laying National Foundations." A great audience was present at the Lincoln day service held last Sunday evening.

BEACON CHAPTER HEARS SONG RECITAL

A musical program by the Richmond Musical club, under the supervision of Mrs. Irma Randolph, director, featured the entertainment of the program held by Beacon chapter, Order of Eastern Star in the Masonic temple last night.

Previous to the program, a reception to the members of the lodge was held with the officers in charge. The evening was concluded with a banquet. Mrs. Ruby Johnson, worthy matron, and Lud Johnson, worthy patron, presided.

HERMANN SONS HOLD DANCE

Hermann Sisters joined with Hermann Sons in holding a leap year dance in Winters hall last night. The committee in charge of the evening were Mrs. M. Koegle, Mrs. A. Markham, Mrs. H. Heinemann, W. Grosser and C. Reiger.

The affair was well attended.

DON O'LOAN ILL

Don O'Loan of the Key System is ill at his home, but is expected to be able to resume his duties in a few days. He is well known in baseball and horseshoe circles.

"Ah! There you are my wooly Rewple."—GARDEN OF THE SHAH.

RAMBLERS IN CAGE DEFEAT

Richmond Ramblers lost a hard fought game with the Lighting club of Oakland by the close margin of 19 to 16 when the teams met on the court of the Roosevelt Junior high school. A. Ellis of the Richmond team scored seven of the team's sixteen points. The other players put up a strong game, but did not have their eye on the basket as Ellis did.

Lineup of the Ramblers was: B. Ellis, Shoemaker, Rice and Huger, forwards; center, A. Ellis; and Ripley and D. Shoemaker, guards.

San Pablo Bees In Game Today

San Pablo Bee baseball team will have their first game of the season when they meet the Twenty-third street market team of Oakland on the San Pablo lot at 10:30 this morning.

Ted Crist is the manager and Tony Regello is captain. Both report that the team is planning to make things warm for the teams that they meet and especially the San Pablo Garage team when they play that club on March 4. Games will be played throughout the summer.

Leap Year Dance Held By Elks

Richmond Elks entertained their ladies at a leap year's dance held in the clubrooms last night. Bernard Weisberger and his orchestra furnished the music.

The affair which was planned by Ray Sweitzer and a committee consisting of W. B. Sullivan, R. V. Moore, Lester Hart, Elmer Leggett, George Shaw, and John Woodcock.

More than one hundred couples were present to enjoy the affair. The hall was decorated in the Elks' colors of purple and white. At midnight a banquet was served to the members and their ladies.

Loyalty Campaign At 1st Presbyterian

The Loyalty campaign is continuing at the Presbyterian church with increasing interest. Sunday evening is Young People's night and the young people are in charge of the program. Special seats are being reserved in the church for young people, and it is expected that the attendance will exceed the records which the men and women made on the preceding Sunday evenings. Harry Spires will preside Sunday evening, and the following program will be presented:

"Loyalty to the Young People to the Church" Harry Spires.

"Loyalty of the Church to it's Young People" F. S. Newsom.

Special music—Mary MacLachlan and chorus.

"Love for Christ and the Church"—Hugh Lancaster.

"Optimism in Facing Life" — Reid Bullock.

"Yearning—The forward Look" —Leota Sloan.

"Adventure—Doing the Impossible"—Florence Moran.

"Labor—Doing our Task" — J. Morrison.

"Tenacity—Holding on to the End."—Meta Leard.

"Youth—The Future of the Church"—Rev. E. W. Haney.

Anthem by the choir — "The Earth is the Lord's—Pflueger.

GIANT P.-T. A. PARTY IS POSTPONED

The comic costume party which was to have been given by the members of the Giant Parent-Teacher Association last night at the home of Mrs. E. Sommers in Oakland has been postponed until next Saturday night, February 25. The husbands and fathers will be entertained also at that time and those who do not wear costuumes will be fined, the fines to benefit the association fund.

"Bow low! Bow low! The Shah will soon be here!"—GARDEN OF THE SHAH.

For all stomach and intestinal troubles and disturbances due to teething, there is nothing better than a safe Infants' and Children's Laxative.

Mrs. Winslow's Syrup

CHURCH EVENTS

(Continued From Page Three)

WESLEY METHODIST EPISCOPAL CHURCH

Corner Ninth and Nevin. C. G. Lindemann, minister.

Sunday school at 9:45 a. m.—A class for all, old and young. Graded lessons. Mrs. Chas. Wolfe superintendent.

Morning worship at 11 o'clock. Sermon theme, "He First Findeth His Brother."

Senior Epworth League in the ladies parlor at 6:30 p. m.

Intermediate Epworth League in the social rooms at 6:30 p. m.

Washington's Birthday service at 7:30 p. m. Miss Dorothy Rose will render violin solos: there will be two numbers by the male quartet; the pastor's theme will be "Laying National Foundations." Junior Epworth League at the church Tuesday afternoon at the church at 3:30 o'clock.

Circle No. 4 meets at the home of Mrs. Ernest Kates, 150 16th street, Tuesday afternoon at 2.

Prayer meeting Wednesday evening at 7:30 o'clock.

Choir practice Thursday evening at 7:30. Work on the great Easter pageant to be present and on time.

Circle No. 3 of the Aid Society will hold a St. Patrick's Day luncheon in the social rooms of the church on Thursday, March 8.

The Junior Choir and Carol club will meet at the church on Friday afternoon at 3:30 o'clock. All children belonging to the Junior and Intermediate groups are welcome.

We invite you to worship with us.

METHODIST COMMUNITY CHURCH

21st and Roosevelt avenue. Geo. W. Forman, minister.

9:45 The church school, W. C. Roberts, superintendent.

11 a. m. The Morning Worship. Subject "Washington-Lincoln Memorial."

6:30 Epworth League—Subject, "Adventures in Christian Living."

7:30 Evening worship—Song service and anthem by the choir. Subject of the sermon, "The Parable of the Heaven." This is the third of the series of sermons on the parables.

4:00 p. m Monday.—Young peoples missionary society at the parsonage, 609 21st street.

10:30 Tuesday—Cottage prayer meeting at the home of Mrs. Farrow, 625 18th street, Mrs. Forman, leader.

7:30 Midweek Service— Bible study. Subject "The Holy Spirit". Mission study, "New Tasks for New Times."

8:30—Choir Practice.

6:15 Thursday—Colonial supper at the social hall, 20th and Roosevelt. Price 50 cents. Good eats, good program. Mrs. W. W. Chapin, Mrs. Chas. Seymour and Henrietta Sollars and Rev. Forman will sing solos. Mrs. V. Streeter and Mrs. Smallwood will play instrumental numbers.

THE FIRST BAPTIST CHURCH

The Pastor Weldon M. Wilson, next Sunday will complete the first year of his pastorate at this church and appropriate anniversary services will be held during the day. "The University of Hard Knocks" will be the subject at the morning service at 11 o'clock. There will be special music.

In the evening at 7:30 he will speak on the subject "A Challenge to the Church." Miss Virgina Dodson of Oakland will sing "Come Unto me," and the choir will sing a chorus. A delegation from one of the Oakland churches will be present at this service.

Sunday school meets at 9:45 a. m. with C. E. Parker, superintendent. There are classes for all ages. Come and hear about the big surprise contest. Those not attending elsewhere are cordially invited to join one of our classes.

B. Y. P. U. will meet at 6:30 p. m. Dorothy Kinney will have charge of the program and Elsie Johnson will conduct the Bible drill. Come early and bring a friend to study with us about Man's Dignity and Worth.

Remember the mid-week prayer service, Wednesday evening at 7:30 p. m.

All members of the choir, please meet at the church Tuesday and Thursday evenings at 7:30 p. m for choir practice.

GRACE LUTHERAN CHURCH

Barrett avenue and Thirteenth street. Samuel T. Himes, Ph. D. pastor. Residence 513 13th street Telephone 639-J. Mrs. W. H. Page, director of the choir, Mrs. C. R. Baldwin, organist.

Sunday school at 9:45 a. m sharp.

11 o'clock service the sermon by the pastor will be on the subject, "The Inquiry of Greatest Value."

Response, "Is it Well With My Soul." P. P. Bliss by the choir. Anthem, "Crown Him King of Kings" Delos Smith.

11 a. m.—Meeting of the Light Brigade.

5:30 p. m.—Social hour of the Luther League.

6:30 p. m.—Luther League with Paul Zimmerman leader.

7:30 p. m.—Sermon "God the Greatest of Facts" by Rev. Geo. H. Hillerman, D. D. general superintendent of American missions of the United Lutheran church, on the Pacific Coast.

Each evening during this week at 7:30, except Saturday, Dr. Hillerman will conduct a "Lenten Mission." which will be presented in a series of plain practical Gospel sermons, dealing with the great facts of human experience. This series will continue over Sunday, February 26 at both morning and evening services.

On Monday at 3.30 p. m. Dr. Hillerman will begin a series of Bible studies, and will continue them each afternoon, except Saturday, and will conclude them at the Sunday school hour, February 26. "Great Facts" will be the general subject of his series of gospel sermons. "Faith and Its Supremacy" will be the general theme of the Bible studies, by Dr. Hillerman.

At 3:30 p. m. each day during the week, parents are urged to bring their children and children are urged to bring their parents. But everybody has a special invitation to come both afternoon and evening and at the Sunday services.

SAN PABLO BAPTIST CHURCH

Corner 22nd and Bush Streets. Rev. H. H. Stagg, pastor. Mrs H. A. Stahl, choir director. Mrs Geo. M. Deathe, organist.

Sunday school at 9:30 p. m. George V. McCausland, superintendent.

We have reached England in our airplane reach around the world. Thos. Walbank will give a 5 minute talk on London.

11 a. m.—Morning worship.

Organ prelude and offertory, selected Mrs. Geo. Deathe. Vocal solo, selected, Mrs. C. I. Dunlap. Anthem by the choir. Sermon by the pastor.

6:30 Junior and Senior B. Y. P. U.

7:30—Evening service. Organ prelude and offertory, selected, Mrs. Geo. Deathe.

Anthem by the choir.

Sermon by the pastor.

Wednesday evening—7:30 prayer meeting; 8:30, choir practice.

FIRST METHODIST CHURCH

Richmond avenue and Martina street.

F. H. Prince, pastor.

Sunday shoocl at 10:00 a. m.

Mr. J. E. George, superintendent.

Worship and preaching at 11:00 a. m. Vocal solo by Mrs. E. L. Scofield, Chorus, "More Like Him"

Choir, sermon theme, "A True Religious Awakening."

Evening service at 7:30 p. m.

A cheerful song service will precede the evening message. Sermon theme, "The Endowment of Life."

FIRST PRESBYTERIAN CHURCH

Corner 12th and Bissell streets. Earl W. Haney, minister. Residence 136 12th street. Study at the church.

Sunday school at 9:45. This is new members day and also, Winter Rally day.

Morning Worship, 11 o'clock—Opportunity Day in our loyalty campaign program. Sermon by Mr. Haney, "The Challenge of the Present Hour."

Anthem by the choir, "The Earth is the Lord's" Woodman

Christian Endeavor Societies, at 6:30.

Evening Worship, 7:30—This service in charge of the young people with Harry Spires, presiding. The yonug people are to sit in reserved sections of the church.

Special music, with solo by Mary MacLachlan, supported by a chorus also, anthem by the choir.

This is the third Sunday in the loyalty campaign, and we invite our friends to worship with us. You will find our church crowded but we will try and provide a seat for you.

Wednesday, 7:30—The Midweek devotional service, and the subject will be "The Colossal Task of this Generation."

EAST RICHMOND PRESBYTERIAN CHAPEL

31st and Clinton. Sunday school at 9:45. Mr. F. J. Stark, superintendent. You are invited to attend this Sunday school.

TRINITY LUTHERAN CHURCH

Trinity Lutheran church, Tenth street near Barrett avenue. Rev. L. W. Koehler, pastor. Address, 1326 Gaynor avenue.

On Sunday morning at 10 o'clock there will be German services at 11 and English at service. Sunday School meets at 8:45, prior to the German service.

On Wednesday evening the Bible Class will meet at 7:30. The Sunday School taechers will meet on Friday evening. On Sunday, February 26, Holy Communion will be celebrated in both services. Those who wish to attend are kindly asked to announce after the services tomorrow.

FIRST CHRIRSTIAN CHURCH

Corner 6th and Bissell avenue Rev. Aldies Webb, pastor. Residence 1425 Bissell avenue.

Sunday school 9:45.

Morning service at 11 a. m. Topic for morning service, "An American Church."

Christian Endeavor at 6:30 p. m.

Evening service at 7:30. Topic "The Purpose of Man."

Rev. Aldis Webb will preach at both services.

Everybody receives a cordial welcome to the services

ST. EDMUND EPISCOPAL CHURCH

Tenth and Barrett. Rev. H. I Oberholtzer, vicar.

7:30 a. m. Holy Communion.

9:30 a. m. Church school

11:00 a. m.—Morning Service and sermon "Lent and Spring.

7:30 Evening Service and sermon, "Looking Backward."

Tuesday, 2:00 p. m. Guild Auxiliary.

Wednesday—Ash Wednesday

7:30 a. m.—Holy Communion.

19:30 a. m.—Holy Communion and address.

7:30 p. m. Evening Service and address.

Thursday, 7:30 p. m.— Choir practice.

TRINITY EPISCOPAL CHURCH

Washington and Nicholl avenues, Point Richmond. Milton St. Terry, Vicar.

Church School 9:45 a. m.

Morning prayer and sermon at 11 a. m.

7:30, Monday evening—Members of "Cresci Eundo" will present a program and games will constitute an evening of enjoyment.

7:45 Tuesday evening—The candidates for confirmation will meet in the church for the last lecture of instruction.

2:00 Wednesday afternoon—Regular meeting of the Ladies of Trinity Guild in the Guild Hall.

A cordial welcome extended to all at both church services and Guild activities.

WHAT YOU NEED I HAVE

Special Inducements In Rentals of Apartments

Good residential lots for sale on easy payments.

HOUSES IN GOOD DISTRICTS

Good Sites for Chicken and Rabbit Farms

Special Listings of Cattle, Sheep, Alfalfa, and Prune Farms

Will Build to Suit Purchaser

J. L. MUIR

Agent for Richmond Co.

Address Room 401 American Trust Building

Res. Phone Rich. 892-W Business Phone Rich. 410

WORK STARTED ON CLEARING BUILDING SITE

Continued From Page 1

the entire building which will be two stories in height with a full basement for storage purchases. The site is ideal for this type of department store as it will afford entrances on both Macdonald avenue and on Tenth street. Situated in the heart of the business district of Richmond, the company will have an unexcelled location.

SITE $50,000

Negotiations between the Kress company and Lamar were completed a short time ago with the company binding the deal with a deposit. It is understood that the consideration for the property amounted to $50,000.

Following the completion of surveys, it was found that the rear portion of the Shapiro building which is surrounded on two sides by the Kress site abutted on the property. Workmen, Friday afternoon, removed this portion of concrete foundations so that the property is now free from obstacles and construction can be started as soon as the company comes into full possession.

Date of Feudner Trial Announced

K. J. Feudner, who was arrested about five weeks ago and charged with operation of a still, will appear for plea on March 8, according to an announcement given out by Justice of the Peace Arthur A. Alstrom. Feuddner is represented by Lee Winddrem.

3 UNACCOUNTED FOR IN FERRY BOAT MISHAP

Continued From Page 1

ward deck as the ferry neared the Oakland slip. He was conversing with three friends when the wall of water rushed over the deck. He has a wife and five children.

Conflicting rumors and vague reports of missing and dead persons continued in circulation. U. A. Coast Guard Cutters and Key System boats patrolled the bay until sundown, searching for bodies. It was pointed out that if any one drowned the bodies will not come to the surface in less than nine days after the accident.

CONTROVERSY RAGES

Controversy raged between Key officials and asserted eyewitnesses over the cause of the mishap. The company officials contended that the surge of people and the panic of unjustifiable origin forced passengers over while many persons who were aboard the Peralto at the time as well as many purported eye-witnesses on nearby boats argue that a mal-adjustment of the ballot tanks and alleged negligence on the part of the crew caused the near disaster.

As the day wore on, the number of those reported missing dwindled gradually until the list had been reduced to three. From wild rumors of as high as a score missing to reports of ten, seven, then five, was the order of the day as anxious relatives informed authorities that one after another persons at first feared were drowned had been accounted for.

IF YOU HAVE A tired feeling in your eyes, you probably have "Eye-strain." See Dr. Blake 629 Macdonald Ave., Cor 7th.

And GUARANTEED ELECTRIC GOODS

Free Service AT ALL TIMES

See Our 6-Tube Pierce-Aero in CONSOLE Electrically Operated AT $200.00

RICHMOND ELECTRICAL CO. 250 FOURTEENTH Tel. Rich. 2828

Easter Suits ½ Price

2 Suits For The Price Of One

WE WILL—FOR ONE—MORE WEEK—CONTINUE—OUR—SALE

of-2-for $32.50

Order Now—Pay Later

TUXEDO or SPORT SUITS

Are included in this offer. 200 latest Spring and Summer All-Wool Fabrics to Select from FAMOUS CRANE-KENT CLOTHS, INC.

515 Macdonald Ave Richmond

ADVERTISING RATES CLASSIFIED ADVERTISING RATES

1c Per Word Per Day

Minimum Charge 35c

Classified Index:

1. Lodges and Meeting Notices.
2. Lost and Found.
3. Special Notice—Personals.
4. Help Wanted—Situations Wanted.
5. Automobiles.
6. Business Directory.
7. Business Opportunities, Investments.
8. For Rent—Rooms, Houses Apartments and Flats.
9. For Sale—Miscellaneous.
10. Wanted—Miscellaneous.
11. Real Estate for Sale.

1—Lodge and Meeting Notices

KNIGHTS OF [illegible] mond Lodge, No. 43 meets every Wednesday night at K. of P. hall, 5th St., near Macdonald. Visitors always welcome. E. S. Geigoldt, C. C.; F. G. Blackhart, K. of R. and S.

ST. ANDREW'S SOCIETY — of Richmond and District—Meets second and fourth Wednesday at 8 p. m. in Richmond Club House. Scottish visitors are always welcome. Pres. W. J. MacDonald, 2217 Nevin ave. Phone Rich. 1558. See Geo. Smith, 1831 Roosevelt avenue.—

RICH. AERIE NO. 354 F. O. E. meets every Tuesday at 8 p. m. at the W. O. W. hall, 7th Macdonald, Felix Baptisti, W. P. Phone Rich. 1068 W. W. McChristian, Secry. Phone Rich. 1985. A. G. O'Loan, 2031 Barrett Avenue. Phone Rich. 443.

8—For Rent—Rooms, Homes Apartments' Flats

FOR RENT—THREE ROOM FURnished apartment. Adults. 238—20th Street. Phone Rich. 556-W

FOR RENT—FURNISHED HOUSE, garage. 570 Sixth St. or 602 Ripley. Richmond 1496-W. 2 11 3t

FOR RENT—TWO ROOM FURnished house. $11. mo. Light and water free Inquire 254-15th St. 2 14 3t.

FOR RENT — 5 ROOM HOUSE with garage. 3322 Bissell Ave. East. 2 17 3t.

FOR RENT—4 ROOM MODERN house. Half block from car. Newly renovated. Wallbed, large basement, and garage, big yard 409 South Street. Opposite Pullman Shops. 2 17 3t.

FOR RENT—2 and 3 ROOM FURnished apartment. Private bath. 203 Bissell. 1-19-tf

FOR RENT—5 ROOM BUNGAlow unfrnished. $35 00 per month. Apply at 1735 Pennsylvania Ave. 2 7 12t.

FOR RENT—FURNISHED HOUSEkeeping room. Apply at 1726 Pennsylvania Avenue, $15 00 per month. 2 7-12t.

FOR RENT—FOUR ROOM MODern house, with basement and garage. Inquire 245 Eighteenth Street. 10-29-tf.

FOR RENT—3 ROOM FURNISHED apartment Private bath. 208 Bissell. 1 19 tf.

FOR RENT — 5-ROOM UPPER flat, newly papered and painted, garage. 1011 Barrett avenue. tf.

7—Business Opportunities, Investments

$10.00 TO $50.00 QUICKLY
To The Many Workers
Rates lowest. No security, no publicity. Best and most private terms. What National banks do for big business, we do for the man or the woman who works.
H. L. DRAKE
607 Macdonald Ave.

ZEB KNOTT
Certain-Teed Paints, Varnishes and Enamels.
All Grades of Wall Paper
PAINTING AND PAPER HANGING
219 North Seventh Street
ALL WORK GUARANTEED

Money To Loan
REAL ESTATE LOANS — TO build or refinance quick action No appraisal fee Earl Realty Co. Macdonald Ave at 46 Street See Mr. Steele, Richmond 2448 9-18-tf

PERSONALS

Expert card reader. 430 Twentieth St. Phone Richmond 2440. 2 16 1 mo.

2—Lost and Found

FOUND—LADIES WRIST WATCH between Roosevelt & 20th Sts. See Mr. Forssel, Janitor at R. U. H. S. 2 18 3t.

Relieve Coughs, Colds, Headache, Rheumatism and All Aches and Pains
with
MUSTEROLE
It Does Not Blister
At Druggists—35c and 65c Jars and Tubes—Hospital Size $3.
Better than a Mustard Plaster

11—Real Estate For Sale

Paulsen's TIPS!

New 5 Room Modern Bungalow $4150

Five large rooms, breakfast nook, laundry room; fire place, hardwood floors, garage on good size lot. Property is located about three blocks from 23rd Street. Home faces south which means lots of sunshine. We seldom get an opportunity to offer a house of this character at such a low price. Only $600 down. You should see this before you buy. (807)

PAULSEN REALTY SERVICE REALTORS
825 Macdonald Avenue
Richmond, California

9—FOR SALE— Miscellaneous

FOR SALE—YOUR CHANCE FOR one week. Real Bargains on new high grade Baldwin Pianos. Grands, Players, and Reproducers. Business is business. See Mr. Freeman at SCHRADER FURNITURE CO. 701 Macdonald Ave. Phone Richmond 177. 2 17 6t

COATS, DRESSES, FURS and FUR coats, Factory samples, sizes 14 to 54. Huge stock, Dow's Wholesale Rms. 133 Kearney, nr Sutter, Rm 306. S. F. 9-1-tf.

ELECTRIC WASHERS — ALL standard makes. Johnson $65.00, Maytag $110, Crystal $40.00, A. B. C. Cyl $55.00. Several others as low as $5.00 down and $5.00 per month.
HIGHLAND APPLIANCE SHOP
Thornwall 4927 1748 Shattuck Ave. BERKELEY

FOR SALE—TOGGENBURG NANny goat. One year old. Cheap. 613 18th St. 2 10 3t.

GOOD 35 FOOT LOT, 100 FEET from Pullman Ave., at less than half price. Thornwall, 4281. 2 14 6t

YOUNG RABBITS—FOR FRYING, for sale, 18c a pound, 116 Van Fleet avenue, Richmond Annex. 2 17 3t.

FOR SALE—SECURE YOUR SUMmer wood now. See the man on the job near the S. P. Ferry, or phone Rich. 2236-W. 2 16 4t.

WOMEN EARN $17. DOZEN SEWing aprons. Experience unnecessary; no selling. Easy, steady work, materials cut. Addressed envelope brings details. Goshen Dress, Goshen, N. Y. 2 12 1t.

FOR SALE—GOOD USED 6 TUBE radio, complete $75.00. Terms. 700 Macdonald Ave. 2 10 3t.

FOR SALE—BABY CHIX AND Pullets: Barred Rocks, R. I. Reds, Turkens, Golden Buff and White Leghorns. Booking orders for December and January delivery.
ENOCH CREWS
Seabright, California.

11—Real Estate For Sale

BARGAIN—MUST BE SOLD
LOT 75x100
On Roosevelt Avenue; close in; with 5-room cottage and garage.
$2900 Terms to Suit
Phone Richmond 109

FOR SALE
NEW FIVE ROOM HOUSE ALL hardwood floors, garage, near Washington School and Natatorium.
H. G. STIDHAM
163 Washington Avenue Phone 368 or 920. tf.

FOR SALE OR EXCHANGE— 2 modern 4 room flats, garage, 44 ft. lot. High. Good view. Exchange for vacant lot or automobile. What have you? Phone Humbolt 2317 2 8 3t.

FOR SALE—RESTAURANT GOOD location. For particulars apply 2228 Macdonald ave. 2 10 3t.

DO YOU WANT A NEW 6 ROOM bungalow in the best part of town? I will take your old house as part payment and allow you more than you can get elsewhere
RECORD-HERALD Box 137

FOR SALE-3 ACRES WITH MODern 6 room house. 15 minutes walk from Bank, other improvements. Cheap for cash or terms. W. R. Conn, Route 1-Box 79 Los Gatos, California.

HOUSES FOR SALE

IDEAL FOR MAN WITH LARGE FAMILY and LITTLE CASH—$1,000.00 buys this seven room bungalow in fine location. Three large bedrooms, large basement and laundry. ULTRA MODERN conveniences throughout. Located in North Berkeley, only 15 minutes to Richmond. Total price only $5,800.00.
Phone Witherspoon, Friend Co. Bank 397, George Thorn. 2442. evenings 2 12 6t.

Don't Fuss With Mustard Plasters

Musterole, made of pure oil of mustard and other helpful ingredients, will do all the work of the old-fashioned mustard plaster—without the blister.
Musterole usually gives prompt relief from bronchitis, sore throat, coughs, colds, croup, neuralgia, headache, congestion, rheumatism, sprains, sore muscles, bruises, and all aches and pains. It may prevent pneumonia. All druggists—35c and 65c jars and tubes—hospital size $3.
Better than a mustard plaster
MUSTEROLE

11—Real Estate For Sale

Leo Persico

1015 MACDONALD AVENUE
OFFICE PHONE RICH. 54
EVENINGS: PHONE 783
MONEY TO LOAN ON REAL ESTATE

RANCH IN TOWN
$8,200—$100 DOWN
Brand new 3-room bungalow, on 4 lots; just completed; one of the best buys ever offered in Richmond for the money.

$4,500—$500 DOWN
5 rooms and breakfast room. Brand new, on large lot; garage. Oak floors throughout, fire place, tile bath room; living and dining room finished in natural mahogany; near Grant school.

$4,200—$200 DOWN
Five large room bungalow, hardwood floors, fireplace, writing desk, all built-in features and garage. Last word in comfort and convenience. Inlaid linoleum in kitchen and breakfast room and laundry room. Tile bath with shower. Large lot. There is every convenience for an up-to-date home

$3,500—$500 DOWN
Four room modern home on two lots, 2 garages, located two blocks from 15th and Macdonald.

$4,750—$500 DOWN
Modern 5-room bungalow; oak floors fire place, large garage; corner lot; 17th and Roosevelt Ave.

$1,100.00
Two lots near 29th and Nevin Ave.

FOR RENT
5 rooms and garage $35.00
4 room flat and garage .. $35 00
Store on Macdonald Ave. ..$100.00
3 rooms furnished $27.50

Yes, we write fire, burglary, auto and plate glass insurance

Frank S. Foster, Salesmanager
Evening Phone 1151-W

NOTICE TO VOTERS

Every person entitled thereto must register during the Year 1928, Thirty (30) days before Election at which he or she may desire to vote.
Registration for School Trustee Election closes February 29, 1928.
Registration for Municipal Elections for Towns of Sixth Class, closes March 10, 1928.
Registration for Presidential Primary Election closes March 31, 1928.
Registration for August Primary Election closes July 28, 1928.
Registration for General Election closes October 6, 1928
Make application for registration to the County Clerk or any of his Deputies.
Dated: January 1, 1928.
J. H. WELLS,
County Clerk Contra Costa County, California.
You may register with any of the following Deputies:
A. C. Faris, Chief Deputy, City Hall, Richmond.
Mrs. Mildred Ahearn 715 Macdonald Ave., Richmond.
L. W Broughan, City Hall, Richmond.
Miss Ethel Butler, 600 Ripley Ave., Richmond.
E. A. Burg, 309 23rd St., Richmond.
M. J. Gordon, 321 Macdonald Ave., Richmond
Miss Margaret L. Gately, 341 Cyprus Ave., Richmond.
Mrs. Blanche Hoyle, 3715 Roosevelt Ave., Richmond.
Miss Georgia Johnson, 431 Tenth St., Richmond.
Mrs. Lucille D. Kister, 331 Panama Ave., Richmond.
Miss Norine Lee, 535 Macdonald Ave., Richmond.
Miss Ivy Lee, 112 Fifth St., Richmond.
Mrs. Mary B Moyle, 541 Santa Fe Ave., Richmond.
R. V. March, Standard Oil Co., Richmond.
Mrs. Kathleen Maroney, 523 Chanslor Ave., Richmond
Miss Nannie L. Nesbit, 621 Bissell Ave., Richmond.
H. G. Stidham, 163 Washington Ave., Richmond
Audrey L. Carey, El Cerrito.
Olga J. B. Lee, El Cerrito.
Miss Nellie Shoute, El Cerrito.
John Sandvick, El Cerrito.
Catherine Sandvick, El Cerrito.
Mrs. Grace E. Wuelner, El Cerrito.
Mrs. Isabel Shreiner, 21 Kingston Road, Kensington, Berkeley.
Mrs. Lillie Whisler, San Pablo.
C. E. Whisler, San Pablo.
Frank M. Silva, San Pablo.
John Hewitt, Giant.

LOST AND FOUND

LOST—AIRDALE PUPPY, AGE 2 months. Strayed from 835 Maine Ave. Reward.

RAGS WANTED
RECORD-HERALD

11—Real Estate For Sale

Sacrifice Sale

We have been instructed to seel AT ONCE two of the most attractive homes in Mira Vista, account of the present owners leaving Richmond.

This Is Your Opportunity

Can be seen only by appointment through this office.

M. A. Hays Company

2216-18 MACDONALD AVENUE, RICHMOND
Phone: Richmond 898-899
—BRANCH OFFICES—
476 San Pablo Phone: Rich. 1464
Highland Office Rich. 854

LARGE BUILDING LOTS, NEAR BUSINESS CENTER.
Cheap For Cash Or Easy Terms.

Buy one and build a home to suit you. Save time by walking to and from your work. They are sure to increase in value.

75x112 on east side of 13th, between Bissell and Chanslor; fine location for apartment house, or for 2 residences; half block from park and Memorial hall, 2 blocks from Macdonald.

37½x100 feet on 9th Street near Ripley Avenue.

40-ftx112½ on 15th Street between Bissell and Chanslor.

40x100 feet on 9th Street, near Ripley Avenue.

2 lots on 10th St., between Ripley and Pennsylvania, 50x100 feet.

GEO. W. McPHERSON Real Estate Insurance Licensed Broker
Exclusive agent for the Overland Tract
606 Macdonald Avenue Richmond, Calif.

TILDEN LUMBER CO.
E. M. TILDEN, *President*
PRICE :-: QUALITY :-: SERVICE
OFFICE AND MILL
15th and NEVIN, RICHMOND, CALIF.
PHONE RICHMOND 84
Yards: Oakland, Berkeley, Richmond, Crockett

Chan & Kong
601-CLAY ST.-CORNER NINTH
OAKLAND, CALIFORNIA—PHONE CH.6700

CHINESE EXPERT HERBALISTS

Oakland's Oldest and Most Famous

Our specialty imported Herb Remedies of over 3000 varieties have been used in China for centuries. Chan & Kong have relieved thousands of people, as testimonials in our office will show.

If You Are Sick

Come in and have us give you a scientific diagnosis that will tell you absolutely the true conditions of your whole system.

Is it not wrong of you to suffer when you can have a sure, painless remedy so close at hand? A disease checked in time is half cured. (Delay oftentimes means fatal results) So come to us today.

There is no guesswork about it. If your physician has failed to relieve you, or if a dozen physicians have failed, it is no reason why you should not find relief in our wonderful Chinese herbs. No matter what your affliction is, come and be made well again by the herbs God put into the ground for the very purpose of healing mankind. We guarantee to relieve all ailments, whether of the stomach, liver, lungs, kidneys, heart, also indigestion, asthma catarrah, blood poison, appendicitis, piles or high or low blood pressure, rheumatism. Prices reasonable. Consultation free. Many testimonals on file at our office.

THE ORIGINAL
CHAN & KONG
HERB SPECIALISTS
901 Clay St., Corner 9th St.
OAKLAND, CALIF.
Hours 8:00 a. m. to 8:00 p. m.
Sundays, 8 a. m. to 3 p. m.

Chan & Chew Herb Co.

Our wonderful herbs are experts for diseases of Stomach, Liver, Heart, Kidneys, Nervousness, Cough, Asthma, Dizziness, and any kind of illness. If you are given up by others come to us.

10 a. m. to 8 p. m. Daily
10 a. m. to 1 p. m. Sunday
1318 Macdonald Avenue
Richmond, Calif.

Feen-a-mint
The Laxative You Chew Like Gum
No Taste But the Mint
At Druggists—15c, 25c

READ IT FIRST
IN THE RECORD-HERALD.

11—Real Estate For Sale

PLATE, VAUGHAN & MEIS
REALTORS
INSURANCE & LOANS
916 Macdonald Avenue

$4775

For short time. New 5-room house; modern conveniences; Woodrow Wilson school district. $250.00 cash, balance like rent. House never occupied.

LOT 50x100 on Barrett near 36th. Bargain for short time.

—RAGS WANTED—
The Record-Herald

Watson's Bargains

SIX ROOM STUCCO HOUSE ON A FIFTY foot lot, and only about one year old with garage near 23rd St. and Grant School. ONLY $4200.00.

FIVE ROOM HOUSE on 12th St. 1 12 blocks from Macdonald Ave., Only $4000.00—$500 Down and $30.00 per month

81 foot frontage on SAN PABLO AVENUE between Barrett and Roosevelt, for $4500.00 — $1500.00 Down—balance divided over a period of two years at 6% interest

FOR RENT
5 Room Fur. House $35.00
5 Room House 40th & Clinton $40.00.
4 Room House on Macdonald Ave., $35.00.

H. O. WATSON, Realtor
Insurance Dept.
AGENCY EQUITABLE LIFE INSURANCE CO., OF IOWA.
1302 Macdonald Avenue
Phone Richmond 180

TO EXCHANGE

..One and one fourth acres with 4 room house and garage Level with very best garden soil. Near Alvarado Park. Good road, city water, sewer, lights; will trade for 5 or 6-room modern home or might take good building lots as part payment

B. SCHAPIRO & CO.
1126 MACDONALD AVENUE
PHONE RICHMOND 902

WOOD AND COAL

Used in your stove and fireplace and furnace—is economy and will keep you warm and healthy.
Building Material—Feed
C. J. Lambrecht
Office Phone 1058
Yard Phone 1192
2207 Macdonald Avenue

AMERICAN AUTO TOP COMPANY
(H. R. Russell)
Auto Tops, Side Curtains, Upholstering.
Auto Seats Cut Down for Camping
354 14th St. Phone Rich. 469-W

"LET MAYER DO IT" IF YOU want your old suit made like new. Phone 452; cleaning, mending, repairing, or pressing. Work called for and delivered. Mayer's American Cleaning Works, 1116 Macdonald Avenue 4 11 tf.

A 150 Page Book on Herbs

People who wish to know the facts regarding Chinese herbs and methods of healing should write or call for Fong Wan's book, which is worth thousands of dollars for what it contains, but is given away FREE at the office or mailed to any address upon receipt of 10c postage.

Fong Wan Herb Co.
576 Tenth St., Oakland
Consultation Free. Oakland 3767. Hours 9 to 7 daily; 9 to 12 Sunday.

W. W. FRASER, M. D.
707 Macdonald Ave.
Specialising in treatment of piles, fistula and other chronic rectal conditions.

During a practice which has extended over many years, I have evolved some methods of treatment of chronic diseases radically different from those in use by the generality of the Medical Profession, and which are well worthy of a trial. If you have any long standing trouble of any kind call and see me and I will talk over your case and see what can be done to give you relief.
Hours: 11 to 12 a. m. 2 to 4 p. m

Buyers' Guide

AUTOMOBILE BLACKSMITH

SPRING WORK AND AXLE SETting specialists. We have installed the latest axle setting equipment. F. E. Reynolds, general blacksmithing. 256 8th st. Phone Rich. 146.

AUTO CLEANING

MOTOR AND CHASSIS CLEANING. Washing and polishing. Automatic hoist. Community Service Cleaning 10th and Barrett. Phone Rich. 246. C. W. Marey, Prop.

AUTO WINDOW SHADES

LINOLEUM, WINDOW SHADES Automobile curtains Floor Waxed and Polished. The Service Shop, 2214 Macdonald ave. Phone Rich. 477.

AUTOMOBILE FINANCE

AUTO LOANS—CONTRACTS REfinanced, Salary Loans. CONTRA COSTA FINANCE AND LOAN CO. 341 Tenth Street.

ICE

A CAKE OF ICE NEVER GETS out of order. We deliver daily, Ice depot service for your convenience at 11 Sixth street. Richmond Ice Delivery Phone 53.

BUILDING AND LOAN

6% PAID ON YOUR ACCOUNT—Interest compounded semi-annually. It makes your account grow faster. California Guarantee Building & Loan Ass'n. 5th and Macdonald

BUILDING MATERIAL

FOR COAL, WOOD, GRAVEL, LIME and plaster Phone Rich. 362. We are exclusive agents for "Locklath," the fireproof wall board. E. H. Higgins Co. No. 2 Sixth street.

CLEANING AND DYEING

SAVE MONEY, Gents suits, O'Coats cleaned, pressed $1. Ladies suits cleaned, pressed $1. Plain dresses $1. Bring them in. Herman's Cleaning & Dyeing. Phone Rich. 1140-J. 367 Sixth st.

DAIRY

OUR GRADE A RAW MILK WILL please those who know raw milk value. We also sell pasteurized milk Stege Quality Dairy. Phone Rich. 2361-J for daily delivery.

DENTISTS

GUARANTEED DENTISTRY AT prices you can afford to pay. You will always want good teeth. Drs. Chichester & Toffiemire 716 Macdonald ave. Phone Rich. 2260.

WOOD-COAL

BABY CHIX — Season now on All breeds. Special prices on large lots. Feed, Supplies, Dog and Bird Feed and remedies. W. C. RICHARDS, PHONE 982.

GARAGE

FREE CRANKCASE SERVICE Night storage $500 a month, day $3.50 month. Parking 25c. Repairing and service. Carquinez Garage, 930 Nevinave Ave. Phone Rich. 2534.

HARDWARE

GARDEN IMPLEMENTS. Everything for fishing, golf, tennis, the hunter and the athlete. Armstead's General Hardware, 734 Macdonald, Phone 30.

HATS CLEANED and BLOCKED

MEN AND WOMEN'S HATS CLEANed, blocked. Clothes cleaned, pressed. Every facility for making your old hat look new. Elite Hat Shoppe, 2205 Macdonald ave. Phone 589-R.

HOME BUILDERS

IF YOU HAVE CLEAR LOTS I will finance the entire cost of building your home with small monthly payments. Sherman Kempt, Sr. 2228½ Macdonald ave. Phone Rich. 2576.

HOTELS

A MERCHANTS LUNCH UNEXcelled any where, served in our Coffee Shoppe 50c; Dining room, 65c. Permanent rates upon application. New Hotel Carquinez.

SERVICE STATION

GAS, OIL, ACCESSORIES, TUBE vulcanizing, battery and tire service. Correct lubrication specialists Pullman Service Station, 24th and Cutting. Phone Rich. 3106-J.

SIGNS

Arnold SIGN CO.
127 11th Street
Phone Richmond 2327-J

WELDING AND BRAZING

MACHINE, AUTO PARTS, ALUMinum crank cases, fender and radiator repairing and rebuilding. M. J. Welding Co. 223 Macdonald ave. Phone Rich. 959-W.

AUTO BODIES AND TOPS

AUTO BODIES, FENDERS AND tops built, rebuilt and repaired. Careful, highgrade work. H. E. Jacobson, designer, builder. Merritt's Garage, 10th and Chanslor Phone Rich. 223-W.

JEWELERY

RICHMOND'S JEWELERY HEADquarters. Any article in jewelery or silverware sold with small down payment. H. Kallmann, Jeweler & Optician, 925 Macdonald avenue.

LAUNDRIES

FINISHED, ROUGH DRY, DRY wash and pound wash. Curtains, silks, woolen goods laundried by hand. Bellegrade French Laundry. 254-46 4th st. Phone Rich. 852.

LUMBER AND MILL WORK

SAN PABLO LUMBER CO., Nelson & Son Proprietors. General lumber and mill work. Office and yard 10th and Ohio sts. Estimates gladly furnished. Phone Rich. 121.

MALT SYRUPS

CORKS, CORDIALS, KEGS, BARrels, bottles, crocks and XXX brand and other brands of well known Malt syrup. Richmond Malt Syrup Co., 250 6th st. Phone Rich. 414.

MARKETS

Lohr's — 100% All Pork Sausage. A delicacy hard to beat. We deliver. N.W. cor. 12th and Macdonald Phone 938

MONUMENTS

"MARK EVERY GRAVE" Fraternal Monument Works. Memorials, in Sunset View Cemetery, El Cerrito. H. W. M. Evans & Sons, props Telephone Berkeley 5105.

PAINT GLASS

HOUSE PAINT MADE TO ORDER Glass and glazing of all kinds. Mayfield Paint & Glass Co. agents Frank W. Dunne pure paints. 1112 and Nevin. Phone Rich. 588.

SALARY LOANS

IF YOU ARE STEADILY EMPLOYed we will help you meet your obligations. Richmond Loan & Finance Co., Joseph L. Reed, manager 915 Macdonald ave. Phone 288.

RICHMOND TRANSFER & FIREPROOF STORAGE
MOVING-PACKING & SHIPPING
OFFICE 1212 MACDONALD AVENUE
RICHMOND TELEPHONE 1212

WHOLESALE HOUSES

CIGARETTES — $1.18 A CARton All bar goods, 24 in a box. 74c Sugar, market price today 38 each market very strong. Gums 55c. Cash and carry. Extra charge for delivery. Richmond Wholesale company, open 12 to 7 p. m., 1212 Macdonald ave. Phone Rich. 1217.

Los Angeles, California Hotel Lee
Phone Rich. 1212
Service, not unlike a well appointed, generously conducted home, without ostentation.
Commercial-Residential
Location central and unexcelled
Modern European
Rates $1.50 Without Bath, $1.00 Up With Bath.
William Best Clark, Proprietor
GARAGE ADJACENT

MURINE FOR YOUR EYES
Night and Morning to keep them Clean, Clear and Healthy
Write for Free "Eye Care" or "Eye Beauty" Book
Murine Co., Dept. R, 9 S. Oak St., Chicago

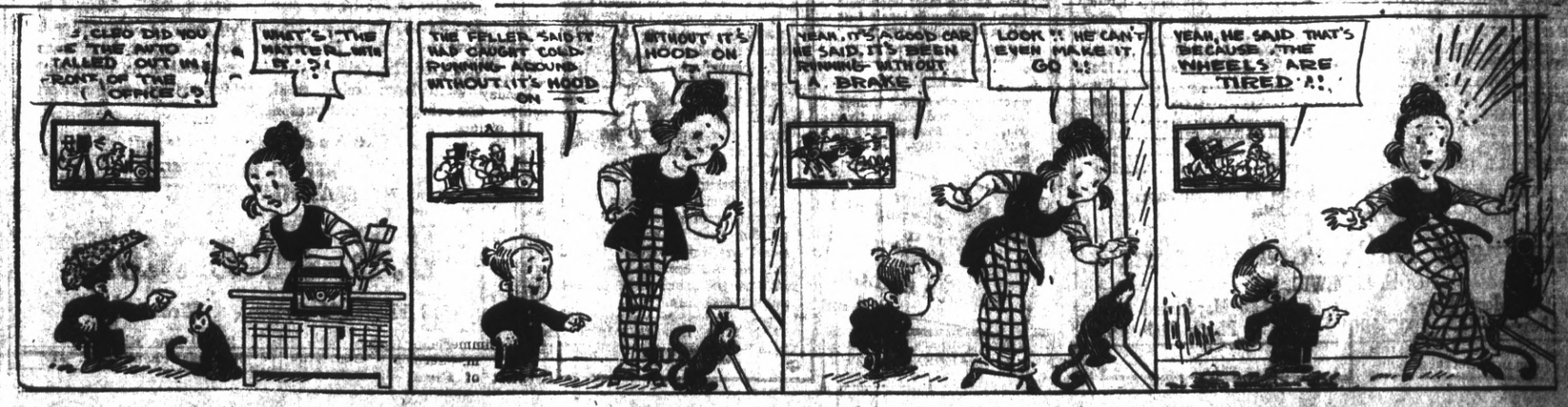

PT. RICHMOND DRUIDS FETE ANNIVERSARY

The third anniversary of the Pt. Richmond circle No. 123 of the United Ancient Order of Druids was celebrated at a session held by the members in Druids hall.

After a business session conducted by Archdruires Josephine Bonacorso, a program was presented which included a variety of musical numbers and several dances. Talks on the good of the order were given by the district deputy, Josie Parodi by Mr. Parodi, by the past archdruidess, Mrs. Fischer, and the grand guardian, Charles Ceridono.

After the dance a grab bag was held and then a banquet was served. Red, white and blue decorations were used to honor the birthday of George Washington. In the hall, streamers came from all sides, and met in the center, and on the table, favors in red, white and blue, carried out the color scheme. A picture of George Washington was on each favor. Mrs. Violet Green was in charge of the decorations.

Mrs. Marie Ceridono was in charge of the evening assisted by Mrs. Felicia Novarini, Mrs. Santini, Mrs. Tillie Summers and Mrs. Green.

Overnight End COLDS

Stop a cold before it stops you. Take HILL'S Cascara-Bromide-Quinine. Stops the cold, checks the fever, opens the bowels, tones the system. Insist on HILL'S. Red box, 30c. All druggists.

HILL'S
Cascara - Bromide - Quinine

$15 to Portland

$26.35 to Tacoma; $31.60 to Seattle. Swift, day coach specials every Monday, Wednesday and Saturday. Arrive Portland 9:30 p.m. next day. Low price meals. Via Cascade Line in daylight. Best baggage allowance, 50 pounds.

Leave here 3.47 P. M.
Reclining Chairs—Maximum Comfort

Southern Pacific
L. G. EBY—RICHMOND 60

ALLEGED RUM SHIP CAPTURED

(Continued From Page 1.)

ing the hulk of the Hawk, which the crew set afire when the raiding officers sought to board the craft. The cutters Gaviota, and Cg-252 are in Montezuma Slough today attempting to tow the craft to a safe berth.

The Elma, Coast Guard officials say, is not unknown to them. About a year ago she went aground on Duxbury Reef and its crew signalled for help. Before a cutter arrived, officials declared, the cargo on the boat was dumped. The cutter pulled the boat from the reef. Later the Elma is said to have returned to the scene.

Seizure of the Elma, Coast Guard officials declared, followed investigations of the activity of the rum runner Malahat.

Bates Rites Held In Presidio

Lieutenant Byron Manning Bates aviator and former Richmond representative of the California State Automobile Association, was laid to rest yesterday after military funeral services had been conducted at the Presidio in San Francisco.

Death came to the former aviator in his Berkeley home. At the time of his demise he was suffering from the effects of an airplane accident, but the ailment was not regarded as serious.

He was 39 years of age, a member of the American Legion, and an Elk. He leaves a sister, Mrs. Moey Hipple of Kansas and two foster sisters, Miss Irene Tusch of Berkeley and Mrs. Dorothybelle Randall of Indio, California.

Rev. Wilson Observes First Anniversary

The pastor, Weldon M. Wilson of the First Baptist church today will complete the first year of his pastorate at this church and appropriate anniversary services will be held during the day. "The University of Hard Knocks" will be the subject at the morning service at 11 o'clock. There will be special music.

In the evening at 7:30 he will speak on the subject "A Challenge to the Church." Miss Virginia Dodson of Oakland will sing. "Come Unto Me" and the choir will sing a chorus. A delegation from one of the Oakland churches will be present at this service.

—RAGS WANTED—

SELLING 148 AUTOMOBILES TO ONE PURCHASER

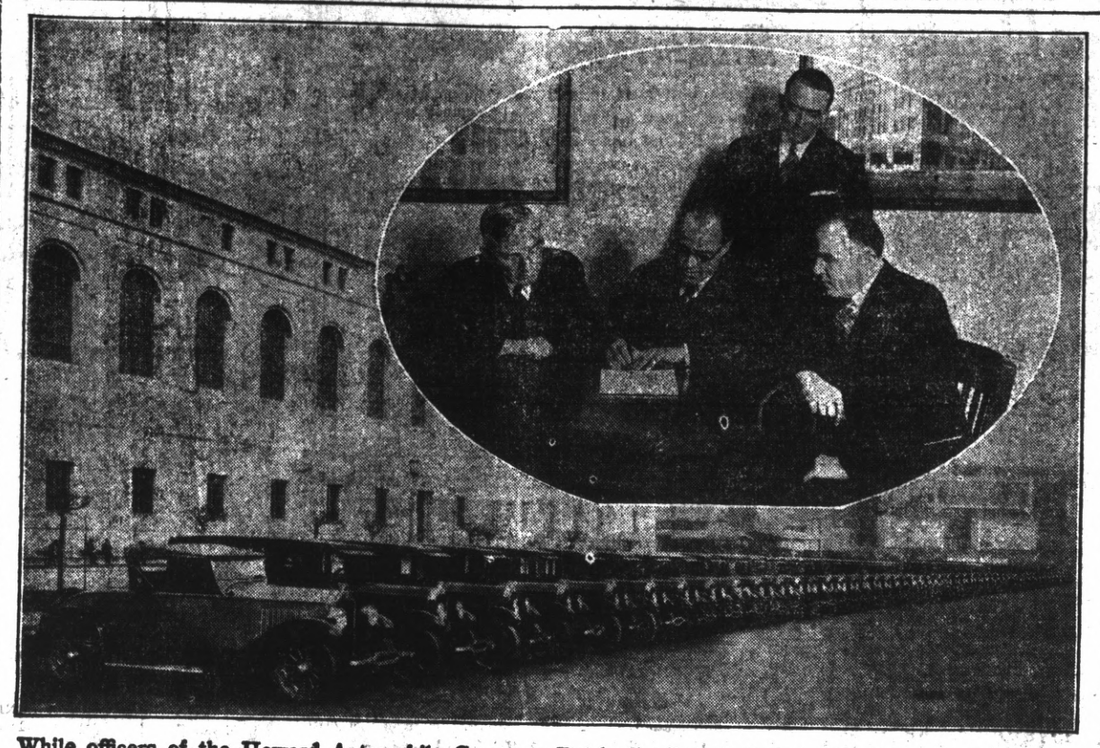

While officers of the Howard Automobile Company, Buick distributors, look on, Neal Begley, Pacific Coast manager of the Hertz Drivurself Corporation, signs purchase order for 148 Buick cars at an approximate cost of $225,000.00. Below is a portion of the big fleet assigned to the Hertz rental stations at San Francisco.

New Books Received At Richomnd Public Library

"PROHIBITION"—Is viewed in its economic and industrial aspects by Mr. Feldman who's statistics show the benefits of its effects upon consumption on purchasing power and upon production in industry, to outweigh any other effect it may be said to have had. The book is readable in every way and full of interesting facts that it is going to know when the other fellow says the Eighteenth Amendment is a failure.

"GENIUS AND CHARACTER"—Is a volume of short sketches of various men of note, by Emil Ludwig who is known in America for his biographies of Napoleon and Miscarck. Having in mind Voltaire's distinction between great men and "merely eroes," he writes with psychological insight. The two Americans included are Stanley, the man who found Livingston, and Woodrow Wilson.

"FUN WITH CARDS"—Tells how to play thirty kinds of solitaire and how to do about the same number of card tricks. The last forty pages are devoted to instructions on how to tell fortunes with cards.

"THE AMERICAN NOVEL OF TODAY"—By Regis Michaud is a Frenchman's view of the social and psychological aspects of the novel as written by Dreiser, Sinclair Lewis, Sherwood Anderson, Cabell and others. Michaud was for several years a member of the University of California faculty.

"STORY OF THE AMERICAN INDIAN"—By Paul Radin the anthropologist, is a unique book of its kind. A great deal has been written about the Indian but here we have in one readable volume, a connected account of the Mayas of Central America, the Incas of Peru, the Toltecs and Azrecs of Mexico, the Mound-Builders of the Middle West and the Cliff-dwellers and the Pueblo Indians of the Southwest. Dr. Radin traces their probable connection, the heights of the civilizations and their final decline.

"THE RIVER AND I"—Is John G. Neihardt's account of a two thousand mile trip on the Missouri river which he made in a small boat. Starting from Great Falls, Montana and passing through the Dakotas he arrived at Sioux City after two months time, having rowed continual head winds for fourteen hundred miles of the journey.

"USEFUL WILD PLANTS"—This is a new edition of a book published some years ago. Written by Chas. F. Saunders it describes the edible wild plants of the United States and Canada and those of value for their medicinal qualities. The book will be of interest and value to those who go camping in the summer.

"ASTRONOBY TODAY"—By Th. Moreux is a non-technical account of the earth, sun, moon and stars as up-to-date astronomers see them.

"INDIGESTION"—A sensible discussion of what indigestion is and how it can be prevented by Dr. Arthur Holland of Cornell University Medical College.

"THE JOURNAL OF WILLIAM MACLAY"—Here is a book for the reader who's hobby is American life and manners. William Maclay was U. S. Senator from Pennsylvania, 1789 to 1791 and he has been called the original Jeffersonian illuminating pictures of his great contemporaries and gives us glimpses of the private life of the times which are unequaled.

"OLIVER CROMWELL"—A character study by John Drinkwater.

"THE SPANISH-AMERICAN FRONTIER, 1783-1795"—The westward movement and the Spanish retreat in the Mississippi Valley, by Arthur Whitaker.

Club Mendelssohn Operetta Cast Dress Rehearsal Today

(Continued on Page 5)

Twenty Richmond girls, under the direction of Miss Matilda Meyers, have been rehearsing the numbers during the past weeks.

The dancers are: Dancing girls of the harem, Frances Cox, Catherine Woods, Edith Ketelhut Clara Hoover, Cleo Sanders, Emma Meyer, Katherine Fahrenholtz and Marguerite Coombs. The two honey bees, toe dancers, are Dorothy Heineman and Grace Childs.

The baby Persian flowers will be composed of twelve little girls, Joan Calkins, Elaine McConnell, Jean Johansen, Dorothy Shaw, Anna Beck, Betty Archibald, Shirley Orthman, Ravenna Lovedale, Meyna LaTorocca, Helen Yoohs, Frances Neville and Annie Shinny.

Miss Meyer will do a solo dance, "In a Persian Market" Dorothy Heineman, Grace Childs will give a toe dance. The eight dancers of the harem will present oriental dances and a scarf dance and the twelve Meyer Kiddies will dance several numbers.

In the "Fat Ladies of the Harem Dance," will be Mrs. R. M. Fahrenholtz, Mrs. F. C. Shallenberger, Mrs. George Topping, Mrs. D. A. Newcomb, Mrs. L. Miller and the Misses Theresa and Felicia Vernetti. This number is expected to be particularly interesting to the audience.

While too much credit cannot be given to the members of the cast, of "In the Garden of the Shah" the credit is due to the "unseen hands" that are looking after the details.

Earl Caldwell directed the principals and chorus and Miss Matilda Meyers has been coaching the dancing. For the past month, both have been giving many hours to the work of rounding the cast into form.

Dennis Shaw is the leader of the orchestra. To Mrs. R. M. Fahrenholtz went all the work of the business manager. Others attending to the details of the performance are:

Assisting committee: Mrs. C. O. Bryant, Mrs. J. C. Eaton, Mrs. E. Geo. Harlow, Mrs. L. J. Hislop, Mrs. D. A. Newcomb (ticket chairman), Mrs. Chas. St. John (rehearsal accompanist), Mrs. M. Slosilo, Mrs. Fred Smith, Mrs. Geo. Topping (chairman stage properties), Mrs. J. A. McVittie, (publicity).

Box office—Mrs. Tsar Calfee, and Mrs. T. T. Cramer.

Door — Mrs. J. O. Ford and Mrs. H. E. Hammond.

Ushers, first night — Mrs. Earl Scofield assisted by Mrs. Jos. Mythen, Mrs. E. M. Downer, Mrs. John Griffin, Miss Bernice Mills, and Miss Margaret Carey.

Ushers, second night — Mrs. E. Geo. Harlow assisted by Mrs. L. W. Dicely, Mrs. A. W. Krumdick, Mrs. Dominica Robbins, Mrs. J. H. Rumrill, and Mrs. Ruth Adair Brown.

Radio Batteries
RECHARGED 50c
We call for and deliver and give you a service battery FREE!
NEVIN AVE. GARAGE
Phone 2820 Nevin at Seventh

$50,000 Suit Filed By Woman

Damage of $50,000 for injuries she sustained, in an automobile collision at Thirty-ninth and Florida streets, Richmond, on January 24, are asked by Mrs. Pauline Geska in a suit she instituted in Martinez today against Fred Meyers, owner of a Richmond water system, and his son, August. Mrs. Geska charges that an automobile driven by the younger Meyers during the course of his employment by his father, crashed into her car because of Meyers' negligent driving.

Mrs. Geska declares that she suffered from shock and sustained injuries that make a Caesarean operation imperative. In addition to the damage verdict she asks to be reimbursed $1700 for medical expenses.

"I'd suah like to shake that Sheik"—GARDEN OF THE SHAH.

Parole Fought For Felon Who Attempted To Escape Jail

MARTINEZ, Feb. 18.—Pointing out that a crime of violence was committed, District Attorney A. B. Tinning has written the California prison board board that he can "see no reason" why Bert Garrett, robber, should be paroled from Folsom penitentiary, where he is serving a ten years to life sentence for holding up and robbing Virgil Reed, a Richmond photographer in 1919 in company with Irene Johnson.

Recalling that Garrett attempted to slay Deputy Sheriff Don Williams in a futile try at jail escape after his conviction, sheriffs officers indicated today that they, too, will urge the prison board to deny Garrett's plea for parole, scheduled for hearing on April 14.

BEAT RICHMOND MAN

Garrett beat, bound and gagged the Richmond photographer. He was convicted in record time by a jury but his accomplice was freed.

While awaiting transportation to prison Garrett attacked Williams with a gas pipe as he entered the felons' department but Williams stood him off with drawn pistol. Authorities here claim Garrett has thrice been convicted of felony offenses.

E. W. Brown, also convicted in this county in 1921, and sentenced to a term of fourteen years for assault with intent to commit a statutory offense, will also appear before the parole board on April 14.

Richmond Matron Injured In Fall

Mrs. E. H. Brown, 163 Fourteenth street, sustained severe body bruises and cuts about her head when she lost her footing and tumbled down the steps of her home. The injured woman fell a distance of about fourteen feet and landed on a concrete slab. Dr. H. L. Carpenter atended Mrs. Brown, and she is reported to be on her way to recovery.

HELMS LEAVES FOR MEET OF SCHOOL HEADS

City Superintendent of Schools Walter T. Helms and Harry Jones superintendent of Piedmont schools left aboard the Gold Coast Limited to attend a national department school convention in Boston. He will probably visit Chicago and Gary, Indiana, on his trip to the east.

Last year Miss Nora Ashfield attended the convention, which was held in Dallas, Texas. This convention is considered supplemental to the national convention held in July of each year.

The convention will last from February 26 to March 1, and the program has been arranged for by Joseph Marr Gwinn, superintendent of schools in San Francisco.

Helms is chairman of the board of tellers of the department. The report is that San Francisco may be selected as the convention city for the next yearly meeting.

Truck Overloading Case Date Set

R. Garcia and G. Deveita of San Pablo will appear in Justice of the Peace Arthur A. Alstrom's court March 9, on a charge of operating an overloaded truck on the highway. The date was set by Justice Alstrom yesterday.

NEW TODAY

NEAR NEW HIGH SCHOOL—100 choice building lots, sell part or sacrifice all for cash. An opportunity. 606.66th St., Oak. Phone Humboldt 3406 evenings.

RICHMOND, MARTINEZ And PITTSBURG
Honesty more necessary than experience. I will place any man of sterling quality in position worth $75 per week. We have several departments and hundreds of stores. Nationally known. Your opportunity is here. If you really want success come right in 8 o'clock Monday night. 328 Thirteenth street, Oakland. You will bless the day you answer this ad. 2 19 1t.

Notice

McKenney & Lods
OFFICIAL BRAKE TESTING STATION

Brake Testing Campaign begins February 1st, and continues to February 29th. Have your brakes tested and adjusted—or relined now—and avoid the rush.

BRAKES WILL BE TESTED FREE

Inspection of brake lining, brake rods and pins, etc., including brake test for a charge of 25c. Adjusting, repairing and relining or any work necessary to insure perfect brakes will be charged for at minimum flat rate charge. Grafild Brake Lining holds wet or dry.

McKenney & Lods
221 Fourteenth Street Phone Richmond 1828

Patronize Your Local Merchants
Money sent out of town never returns. It is gone forever.

MONDAY!

CERTIFIED SUGAR CURED CORNED BEEF, lb.	20c
SALT PIGS HEADS AND FEET, lb.	8c
SILVER THREAD SAUERKRAUT, 2 lbs.	15c
FANCY SWEET PICKLED PORK, lb.	25c
LARGE EASTERN OYSTERS, dozen	50c
FRESH WHITE RANCH EGGS, dozen	28c
LARGE RIPE OLIVES, Pint cans	15c
MAXWELL HOUSE COFFEE (good to the last drop) lb.	54c
DODGE EXTRA FANCY DINNER PEAS, No. 2 cans	19c
DODGE TINY ROSEBUD BEETS, can	25c
CRISCO, 1 lb. cans	27c
SNOWDRIFT, 1 lb. cans	27c
JACOBS FIRST CHOICE WHOLE MUSHROOMS, can	40c
IXL MUSHROOM SAUCE, can	15c
JELL-WELL (in the popular grape flavor)	10c

You get the same clean-cut service on all purchases made in our markets.

Richmond and Central Markets
O. R. LUDEWIG, Inc.
510 Macdonald Ave. 1130 Macdonald Ave.
2 Phones—No.'s 1900-1901 Phone Rich. 446

Next Sunday Visit Mare Island

One of the most important naval stations is located at Mare Island just over the

CARQUINEZ BRIDGE

on the Vallejo side. A most interesting and constructive trip. Fine pavement and a variety of scenery. Go next Sunday.

Remember The Short Convenient Way to SACRAMENTO is over the ANTIOCH BRIDGE

FOOT COMFORT DEMONSTRATOR

If foot troubles have clouded your life with needless misery, here is your opportunity to rid yourself of this trouble. Meet at our store a man specially trained in Dr. Scholl's Method of Foot Comfort. Let him tell you how the famous Dr. Scholl's Foot Comfort Appliances can ease the pain of such foot disorders as weak and broken down arches, weak, aching ankles, callouses on the soles, corns and bunions.

This is a direct invitation to you
OUR REPAIR DEPARTMENT IS AT YOUR SERVICE

B.B. Shoe Store
712 Macdonald Avenue Richmond

Business Women as well as Business Men Enjoy Lunching at Barney Clark's

Delicious Home Cooking!

Business women like to take their meals here not only because the food is so deliciously prepared, but also because it is economical and time-saving. At noontime, particularly, they find they can enjoy a dainty, appetizing luncheon and still have left plenty of time for shopping and other matters.

We buy only the choicest meats, fruits, vegetables, and other foods.

Barney Clark's
New restaurant—new location
1118 Macdonald Avenue

Announcement
Under New Management the
Richmond Plumbing & Heating Co.
Has opened a new and up-to-date
SHOW ROOM AT 266 TWELFTH ST.
Your patronage is solicited both for jobbing and contract work.
C. V. BRADBURY, Manager